CITY EDITION.

The Daily Courier.

Average Daily Circulation Last Week 6,7,35

PRICE, ONE CENT.

VOL. 10, NO. 312. CONNELLSVILLE, PA. TUESDAY EVENING, OCT. 29, 1912. EIGHT PAGES.

Y. M. C. A. AND FRICK COMPANY IN FIRST AID WORK

State Officers View Leisenring Plant and Plan Co-Operation.

BOYS INCLUDED IN SCHEME

T. B. Dilts, Mining Secretary, Shaw, International Industrial Head, George K. Merriam and E. T. Baer Confer Regarding Outlook.

T. B. Dilts, State Mining Secretary of the Young Men's Christian Association and International Industrial Secretary Shaw were here yesterday, to confer with Secretary E. T. Baer, of the local association, regarding the work in the Connellsville coke region for the ensuing year. Following the conference they went to Leisenring where they inspected the public welfare building erected and opened recently by the H. C. Frick Coke Company. They were interested greatly in the local work, and co-operation from the State and National organizations was anticipated.

George K. Merriam, State Secretary of boys' work, will be in Connellsville, tomorrow, to confer with Secretary Baer regarding the boys' work in Connellsville and the coke region. The local association's scope will extend throughout the region. The work is watched with much interest by State officers. An important feature will be first-aid work. It is expected the Frick Coke Company will co-operate with the Y. M. C. A. along this line and that first-aid demonstrations in coke region towns will not be unlikely. Secretary Baer is experienced in first-aid work and Quay R. Hewitt, the new physical director, is an expert. Hewitt will be here the week of Y. M. C. A. open house in November.

Alterations to the Y. M. C. A. building will be finished this week, said Secretary Baer this morning. Plasterers are at work. It will require at least one week to clean and prepare the building for open house. This probably will be held the third week in November. Detailed plans will be arranged the next 10 days by directors and the secretary of the association.

BITNER MAN DIES OF BLOW ON HEAD; KIN SUSPECTED

Elmer Mitchell Succumbs in Uniontown Hospital After Alleged Fight With Brother-in-law.

As the result of a blow upon his head from a hatchet, Elmer Mitchell, of Bitner, died in the Uniontown hospital, this morning. A charge of murder will be brought against a suspect. One story was that Mitchell's brother-in-law, Harrison Brown, delivered the blow.

Mitchell, 39 years old and married, was an employe of the Browning Coal Company. His home was in Thornbottom, a short distance from Bitner. His brother-in-law resided across the road. Brown, it was said, was working on a new house yesterday, when Mitchell started to fight. The cause of the dispute was not learned. Mitchell was taken to the hospital last midnight. He is survived by six children. Brown is about 50 years old and has a wife and two children.

THREE SEEK DIVORCE

Nicholas Bill Sentenced to Penitentiary for Offense Against Lad.

Three suits for divorce were filed in Uniontown courts, today, as follows. Hattie S. Hinton against Cornelius W. Hinton, charging indignities, married in Brownsville; Martha M. Miller, against Joseph Miller, charging desertion, married in Butler, residing in High House; Edmund T. Vaughn against Christina Vaughn, desertion alleged, married in Uniontown, residing in Fayette City. In the divorce suit of William Nolan against Missouri Nolan, a rule was granted compelling Nolan to show cause why he should not pay $10 alimony each week and $75 counsel fees. Attorney S. R. Goldsmith was appointed master in the divorce suit of Almeda Domedarie against George Domdarie.

Charged with a criminal offense against Thomas Rigoney, 15-year-old son of John Rigoney, Nicholas Bill was sentenced to not less than 18 months and not more than eight years in the Western Penitentiary.

In the suit of Sarah Dawson Speer against the Monongahela Railroad Company, Lee Smith, J. H. Miller and J. S. McClay were appointed viewers to assess damages to land in Springhill township.

In the suit of Phoebe Hill, executrix of the Anna McCurroll estate, against T. R. Hiller, an issue was framed to determine ownership of goods in dispute.

Alcoholism Causes Brownsville Death.

Following an inquiry into the death of William Thomas, at Brownsville, Sunday morning, acute alcoholism was given as the cause of demise. No inquest was held. Thomas was buried this afternoon.

Four Nabbed in Poker Game.

Breaking up a poker game in a room on Arch street, Chief of Police George Hetzel and Patrolman Thomas McDonald arrested four men, yesterday afternoon. Each paid a $5 forfeit.

JAMES SCHOOLCRAFT SHERMAN, VICE PRESIDENT OF U. S., WHO IS ILL

RUNAWAY GIRL IS JAILED

Katie Winiski, of Leisenring, Confronts Father as to Abuse.

"I wish I would die," wailed 14-year-old Katie Winiski in the lockup here, yesterday afternoon, when her father, John Winiski, arrived from Leisenring No. 3, to question as to her flight from home, last Saturday. Katie's clothes were wrapped in a bundle, and Constable William Roland took her to the Fayette county jail at Uniontown, where she was ordered held until sent to a reform school.

"Why don't you go home and be a good girl?" asked Chief of Police George Hetzel, of the little girl. "My mother beats me too much. I don't want to be at home," she cried. "But you'll get killed, some day, if you run away," warned Chief Hetzel. "I wish I would die," Katie sobbed.

"But your father treats you good," the girl was told.

"He doesn't. He beats me, too," she stoutly maintained. Her father heard the assertions, but said nothing.

B. & O. PLANS BRANCH.

Company to Build in Boswell Timber and Coal Field.

The Boswell Lumber Company will erect an immense lumber plant and planing mill in the vicinity of the new coal field soon to be operated by the United and Consolidation Coal Companies, near Boswell, according to reports received here, today. The Boswell company owns more than 1,000 acres of timber, and the mill is to be one of the largest in Western Pennsylvania. The capital of the company has been increased to $200,000, held timber owners.

The Baltimore & Ohio Railroad Company will construct a branch through the new coal and timber field, as soon as the plans of the coal and lumber companies assume form. Inadequate railroad facilities held back development of that section.

TO COMPETE WITH WEST PENN.

Armstrong Electric Company Seeks Grants in Monongahela Valley.

The Armstrong Electric Company, backed by large interests, is considering the feasibility of competing with the West Penn in the electrical business in the Monongahela valley, according to reports from Charleroi and Monessen, today. Monessen, it is said, is to be made the center of the Armstrong company's developments and the Monessen council, in a few days, may be asked for a franchise.

James McGregor, representing the Armstrong Electric Company, with headquarters in Kittanning, was in Monessen this week in regard to the matter.

Basketball Committee Meets.

A meeting of the committee appointed by the Connellsville Basketball Association directors to arrange for opening the local hall and the sale of season tickets, was held at McClaren's store at 2 o'clock this afternoon. Plans similar to those of last year will be followed this season. The committee consists of F. R. Graham, chairman, J. W. McClaren and J. Lawrence Schick.

Unidentified Man is Buried.

In Funeral Director J. L. Stader's rooms on West Main street nearly two weeks, in the hope that relatives would claim the body of the unidentified man killed, Friday a week ago, at Murphy's Siding by a West Penn street car, arrangements were made today to inter the corpse tomorrow morning in Chestnut Hill cemetery.

Woman Socialist to Speak.

The regular meeting of the South Connellsville Socialists will be held this evening when plans will be completed for the address, tomorrow evening, by Miss Lottie Burk, a Socialist, in the basement of the school building.

BURN TRESTLE; ROB TRAIN

Young Bandits in Texas Commit Most Daring Crime in Years.

United Press Telegram.

DENNISON, Tex., Oct. 29.—The southbound Missouri, Kansas & Texas limited passenger train was held up and robbed near Wirth, Okla., early this morning by three youthful bandits, whose daring has never been equaled in this section, which is accustomed to train robberies. The train was flagged as it was approaching a trestle across the Canadian river. The trestle was set on fire by the youthful robbers, and after the engine, express and baggage-cars had been uncoupled the engineer was forced to move across the burning structure, which collapsed and fell into the river as the last car safely reached the other side. After a mile run, the bandits blew the express safe and fled with its contents. It is believed they secured $3,000. The express car was damaged badly.

As the Pullman cars and coaches were left on the far side of the burned trestle, the passengers were not molested. The bandits escaped to the woods and posses are scouring the country for them.

REPUBLICANS AT CHARLEROI

Big Meeting to be Addressed by Senator Crow and Others.

Charleroi will have Governor John K. Tener as the chief speaker in a monster demonstration boosting the straight Republican ticket, tomorrow night. From 7,000 to 10,000 visitors are expected in the greatest political rally there in years. Either former Congressman J. Adam Bede or former Congressman James E. Watson with Adjutant General Thomas E. Stewart and State Senator W. E. Crow, will speak.

The Charleroi Republican Club has charge of arrangements and will be assisted by Chairman Ash F. Williams, of Fayette county; C. E. Carothers, of Washington county, and James G. Gallagher, of Westmoreland.

AARON CO. BUYS AUTO TRUCK.

Local Furniture Dealers Plan Deliveries All Over Region.

The Aaron Company, furniture dealers, have established an auto delivery system to cover the entire Connellsville, coke region. What is believed to be the largest auto furniture truck in this region was purchased a few days ago through the Connellsville garage, and has been placed in service.

Regular delivery service to Scottdale, Mt. Pleasant, Star Junction, Smithton and Uniontown and intermediate towns has been begun. The company proposes to sell its horses and wagons and to make deliveries solely by the truck.

Baltimore Girl Killed in Chicago.

CHICAGO, Oct. 29.—Police in every city in this section, today, are seeking Charles Conway, professional high diver, as the slayer of Miss Sophia Singer, aged 29, who was murdered and robbed of $45 cash and $1,000 worth of jewelry last night. The woman came here three weeks ago from Catonsville, a fashionable suburb of Baltimore, where she was a member of a wealthy family.

West Penn to Monongahela.

The West Penn Railways Company has completed surveys for an extension of a line to Monongahela, according to advices from Charleroi this morning. An engineering corps, presumably in the employ of the West Penn, has maintained headquarters at Charleroi.

James Sherry in Hospital.

James S. Sherry, of South Connellsville, underwent an operation this morning at the South Side Private hospital, and at noon, was reported resting easily.

PRESBYTERIAN COKE SURVEY FEATURE AT REDSTONE ASSEMBLY

Charts and Data Shown at Uniontown Meet Concerning Workers' Lives.

INSTITUTE TO FOLLOW SEARCH

Results of Investigators to Form Basis for Establishment Devoted to Bettering Social and Moral Conditions; Frick Company Praised.

The first session of the Redstone Presbytery opened this afternoon in the First Presbyterian Church, Uniontown. The features of the day's program were religious and social surveys of the Connellsville coke region.

More than 40 charts showing social, economic and religious conditions in all parts of the coke field were brought to the conference by G. B. St. Johns, chief investigator. He and several assistants spent several months in the Connellsville region and in addition to making charts, obtained many photographs.

The conference will be in the interest of home missions and the material presented, this afternoon, will be the basis of an institute to be conducted by the Rev. Charles Steizle, of New York, superintendent of the Social Service Bureau. "Social Service in the Coke Region," by the Rev. George W. King, of St. Louis, was the subject of an important address. The Rev. David W. Lusk, of Newark, N. J., was another prominent speaker.

More spiritual work in the coke region will be recommended. Greater results are desired, and a program to conduct a far-reaching campaign will be proposed. The coke region's is the first survey ever made in a thorough manner by a denomination. Poverty and crime were considered and the movement to provide recreation grounds at coke plants noted. The work of the H. C. Frick Coke Company, in the welfare of the miners and coke workers, was praised.

High infant mortality throughout the coke region was deplored in the religious and social survey's reports. The great death rate was blamed upon the ignorance of immigrant mothers and bad sanitary conditions. The church was urged to save the lives. Home instruction in hygiene, care of babies and domestic science were recommended. Teaching by nurses and other able women may be begun.

Because of the influx of foreigners, replacing many of the old families in the coke region churches, a readjustment of the ministry and the adoption of new methods of teaching were proposed.

Among the Connellsville persons who attended were the Rev. J. L. Proudfit, J. M. Cecil, R. C. Beerbower, W. N. Leche, T. J. Hooper and L. W. Wolfe. The conference will end Thursday with a trolley ride through the coke region.

EGGS AT 38c DOZEN AND HARD TO GET AT THAT HIGH PRICE

Local Dealers Report Greatest Cost in Years and Demand More Than Supply.

"Connellsville's demand for good country eggs far exceeds the supply," declared dealers, this morning. "The average farmer wants from 32 to 35 cents per dozen for his eggs, and some demand more. One declared, yesterday, that he had been offered 38 cents per dozen for his eggs elsewhere, and he refused to bring them here."

That the farmers are getting high prices for eggs in October, a month usually slow in the egg market, was admitted by those who handle poultry farm products here. The chicken raiser, it is said, has become a veritable king of the egg market and sells to only those who can offer the best price. As a result the egg garnering by the highest bidders hurts many towns' chances to secure eggs fresh from the farms.

"If I could get good country eggs at a price which would enable me to handle them here, I could sell 20 cases, if not more, in one week," said one merchant. "But the farmers apparently find they can get more money, and they won't bring them in. If the stores here receive any, it happens when the farmers want some ready cash and are willing to sacrifice a few dozens."

Boys Break Store Windows.

Two windows in the store of Abraham Siggs, at Main and Eighth streets, West Side, were broken by boys last night, when they threw the lid of an ice cream can through the glass. No arrests were made.

Cook Jailed on Girl's Charge.

Russell Cook, of Connellsville, was arrested, yesterday, on a charge by a local girl, and was placed in jail pending a hearing before Justice Lawrence Donegan.

THE WEATHER

Generally cloudy tonight and Wednesday; colder Wednesday, was the noon weather forecast.

Temperature Record.

	1912	1911
Maximum	68	47
Minimum	48	42
Mean	58	

The Youghiogheny river registered 2.75 feet last night and 2.55 feet this morning.

JOHN KELL, SOLDIER OF FLAG AND CROSS, WHO DIED AGED 82, AFTER USEFUL LIFE

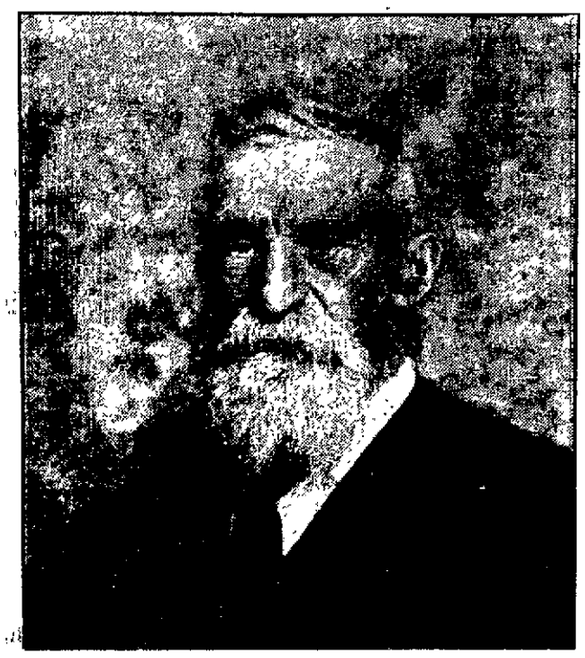

John Kell, aged 82 years, a veteran of the Civil War, died yesterday at noon at his home near Broad Ford. Funeral services will be held from the family residence, tomorrow afternoon, at 2 o'clock. The Rev. R. C. Wolf, pastor of the local Methodist Episcopal Church, will officiate; interment in Hill Grove Cemetery.

Mr. Kell was born in Connellsville, June, 1830, and spent his early life on the Kell farm near Kell's school-house Bullskin township. At an early age, he learned the blacksmith trade which occupation he followed most of his life. In 1862, he enlisted in Company B, 16th Pennsylvania Cavalry, and served until the close of the war. In 1854, he married Miss Magdalena Wurtz of Westmoreland county. To the union three children were born, Braden H., at home, N. B., of Poplar Grove, and Mrs. Lida Chain, deceased. He is survived by eight grandchildren and seven great grandchildren.

Mr. Kell was a son of the late Mr and Mrs. Gustavus Kell, of Bullskin township, and is the last surviving member of the family. About two years ago, he began to fail in health, and a year ago, this month, paid his last visit to Connellsville. A week ago pneumonia developed which resulted in his death. Mr. Kell was one of the most widely known and highly respected residents of Fayette county, and, also was well known in Westmoreland. After learning the blacksmith trade, he hauled freight for many years from West Newton by way of Mt. Pleasant, to Cumberland. Returning from the war, he secured employment as a blacksmith and carpenter at the Jones & Laughlin Company's plant at Broad Ford, and was in the employ of the company for 30 years.

He was an active church worker and a life-long member of the old Jacobs Creek Methodist Episcopal Church. He served as superintendent of the Sunday School many years. He was a member of Ellsworth Post, Grand Army of the Republic, of Scottdale, the Union Veteran Legion, of Connellsville, and the Independent Order of Odd Fellows, of Dawson.

NEW COAL RATE NOV. 7

Western Maryland and Allied Lines Pan Shipments to Tidewater.

It is understood a new coal rate established by the New York Central and the Western Maryland Railway Companies from the Pittsburg district to Baltimore tidewater will go into effect November 7. Under this rate, the same as that from the Fairmont region of West Virginia to Baltimore, it is expected a large tonnage of gas coal will move through Baltimore.

By rail connection a direct route can be established via the Western Maryland to Baltimore. The Pittsburg & Lake Erie connects with the Connellsville extension of the Western Maryland at Connellsville. While gas coal has been handled from the Pittsburg district to tidewater in the past, the tonnage has been small, but the Western Maryland and New York Central people believe that by reason of the establishment of a new route from the Pittsburg gas fields to tidewater, the movement East will be considerably increased. Heretofore the greater part of the product of gas coal mined in the Pittsburg district has gone West.

MISSIONARY FOR COKERS

District Epworth League Cabinet Decides to Employ Worker.

At a meeting of the Epworth League Cabinet of the McKeesport District, last evening in the Methodist Episcopal Church here, it was decided to employ a missionary to work among the coke fields in this section. Miss Mary Schwartz, of Mt. Pleasant, probably will be employed. The meeting was presided over by the District President, the Rev. H. A. Baum, pastor of the Cochran Memorial Church, Dawson. Work for the year was discussed and planned.

Among the officers of the cabinet are Miss Sarah McDiffett, Third Vice President and Miss Hirdella Miller, Fourth Vice President, both of Connellsville. Other district officers present were Miss Jean Stevenson, of Braddock, Secretary, and E. M. Hall, of Confluence, Treasurer.

Republicans Rally at Trotter.

An enthusiastic Republican rally was held at Trotter, last night, when more than 100 people heard party doctrine discussed. J. F. Corteal, Central Committeeman, presided, and in a stirring address, discussed the tariff. J. B. Roe discussed the panic during Cleveland's administration. Thomas Keith, and Other Hunter, colored, spoke of the relations of the negro to the Republican party.

Vice President's Condition Better.

UTICA, N. Y., Oct. 29.—Vice President James S. Sherman was reported improved, at his home, today, in a bulletin by Dr. F. H. Peck, his physician, who spent the night at the Vice President's home. Sherman had a good sleep and rested well.

STATE BANNER PRESENTED

Fayette County Sunday School Workers Honored at Uniontown Meet.

A Sunday School conference was held today in the Methodist Episcopal Church, Uniontown, with workers from all over the county in attendance. The morning session was taken up with 3-minute reports of the State convention, emphasizing the O. A. B. C. features.

This evening there will be a large rally, celebrating the winning of the State O. A. B. C. banner at the recent Jubilee convention in Philadelphia. W. D. Stem, organized adult Bible class superintendent, will present the State banner to Fayette county. Among those in attendance are Mrs. Ray Boyd, H. B. DeYoe, Connellsville, Mrs. Charles Painter, Dawson; C. C. Collins, Vanderbilt; J. A. Strickler, Dickerson Run, and the Rev. F. S. Wortman, Mill Run.

B. & O. FUEL DISCUSSED.

Employes of Road Attend Meeting to Consider Question.

Officials and employes of the Baltimore & Ohio railroad, at a regular monthly "fuel meeting" in the Hyndman building, last night, discussed the quality of fuel consumed on the local division and the best means of reducing consumption. About 50 attended, and many took part in the discussion.

Superintendent C. L. French, who attended the meeting and took part in the discussion, said this morning, the assemblage had no significance other than a discussion of fuel problems. Such meetings, he said, will be held about once a month.

O. O. Eaton, assistant superintendent of the Connellsville division, was here from Somerset for the meeting.

ITALIAN SHOOTS LINN LAD.

Son of McCune Victim of Shot Fired by Foreigner.

Shot down by an Italian, an 18-year-old son of Goodlow McCune, of Linn, was probably fatally wounded at 10.15 o'clock last night.

The boy was rushed to a Pittsburg hospital. Detectives were called to hunt the Italian, who fled. The cause of the shooting was not learned.

Leisenring Worker Breaks Leg.

John Campbell, aged 26 years, of Scottdale, shipping clerk for the H. C. Frick Coke Company at Leisenring No. 3, was admitted to the Cottage State hospital, yesterday, for a fracture of his right leg. While climbing over a car yesterday, Campbell caught his foot in a piece of iron on a door of the car and was thrown to the ground.

Ask for S. S. Brown's Kin.

Local police this morning were asked to look for relatives of S. S. Brown, who died in the Cook hospital, Fairmont, W. Va., last night. It is believed Brown formerly lived in Connellsville and has relatives here.

ASSAULT SUSPECTS RELEASED ON BAIL OF $1,000 EACH

Raymond Higgins and Jas. Hoy are Freed Temporarily From Jail.

JAMES COLLINS A PRISONER

Two of Four Connellsville Youths Arrested for Attack Upon William Coprass, of Searight, Regain Liberty; Another, Laffey, is Discharged.

Bail was furnished in Uniontown, yesterday afternoon, for Raymond Higgins and James Hoy, two of the three Connellsville young men held as witnesses of the assault upon William Coprass here, last Wednesday night. They were released.

Friends of Higgins and Hoy put up $1,000 for each, but James Collins could not obtain bail. P. A. Laffey, a fourth Connellsville suspect, was discharged yesterday upon agreement of counsel.

"Coprass is getting along slowly," was the statement this morning by a Cottage State hospital nurse. While the danger point has been passed, uncertainty as to the result of Coprass' injuries was expressed. No relatives or friends of the injured man have called at the hospital.

MAIN STREET PAVING APPROVED

Street Committee to Recommend Work to Council at Next Meeting.

Members of the Street Committee of Council, yesterday afternoon, inspected the Main street pavement, completed Saturday by Contractor Bernard O'Connor, and will recommend acceptance by Council at the next regular meeting. The contract was a hoodoo to O'Connor because of washouts.

The committee also inspected damage caused by the deflection of the natural water course through Greenwood. It was intimated, today, the Greenwood Land Company would be asked to provide sewers. The West Penn Railways Company already has contracted for a sewer to dispose of the surface water below the property of the Greenwood Land Company.

Progress of work by the Pittsburg & Lake Erie in accordance with its franchise, was discussed. The railroad company has not completed grading Limestone hill. Work was delayed last week by four days of rain. The job is being pushed by the company which hopes to complete the work before snow falls. Members on the inspection trip, yesterday, were Chairman Simon P. Hay, and Committeemen Driscoll, Clark, Brant and Lepley. This afternoon, the committee will establish a grade on Hill street. The committee has arranged to confer with adjoining property owners.

3 KILLED, 2 HURT ON B. & O.

Five Accidents on System Near Cumberland in One Day.

Three employes of the Baltimore & Ohio Railway Company were killed in various districts near Cumberland yesterday and two others injured. G. R. Moody, freight brakeman of the third division, was struck by a passenger train at Deer Park Station and received injuries which caused death in a short time. It is supposed he fell asleep while waiting for the passenger train to pass, as his own train was on a siding.

Arthur Fleming, trackwalker, was run down by a freight train at Catoctin aqueduct, near Brunswick, and instantly killed. He stepped from one track to avoid a train and was struck by another going in the opposite direction. He was 26 years old. M. P. Hoover brakeman of Keyser, was killed near Newburg. He was 26 years old and married. No one saw the accident.

John Quinn of Brunswick, a brakeman, was knocked from the top of a car and his right leg crushed off. C. A. Gist, flagman, had his arm crushed off while at work at Brunswick.

Commissioners Meet Tomorrow.

Fayette and Washington County Commissioners, at a meeting in Pittsburg, yesterday afternoon, discussed details for the proposed Brownsville bridge. No election of a Fayette county engineer to succeed the late J. B. Hogg, of Connellsville, was held. It was decided to hold another meeting in Charleroi tomorrow afternoon. Fayette Commissioner John S. Langley presided. Thomas Hill was secretary. Brownsville was represented by George L. Moore, Samuel L. Taylor and Charles L. Snowden.

School Law Costs Paid.

Charged with violating the compulsory school law, Albert Check, a Slav, of Leisenring No. 1, was given a hearing last evening, before Justice P. M. Buttermore, of the West Side. The information was by Truant Officer R. S. Patterson. Check claimed his daughter, Barbara, had been out of school on account of a sore arm due to vaccination. The case was settled by the defendant paying the costs.

P. R. R. Kills One Each Day.

More than one person a day was killed last year on the Pennsylvania railroad lines while trespassing. The exact number killed was 527, according to a report yesterday by the company, which declared its police department spent more than $100,000 during the same year in war on trespassers.

SOCIETY.

Hallowe'en Masquerade Party

Miss Lelia Stillwagon, Miss Ruth Stillwagon and Mrs Marshall Brooks will attend a masquerade Hallowe'en party to be given this evening by Miss Ryan at her home at Ruffsdale

Hallowe'en Party

Miss Bertha Parker, Miss Mary Johnson Miss Josephine Hankins and Miss Rose Keightly all of Uniontown will give a Hallowe'en party Saturday evening at the home of Mrs C I Huttermore at Poplar Grove Sunday Miss Parker will be hostess at a dinner at the home of Mrs Huttermore Covers will be laid for ten

Successful Hallowe'en Reception

Hallowe'en appointments were beautifully carried out at a large reception given last evening in the Immaculate Conception by the Young Ladies Sodality The spacious hall presented a very attractive appearance Jack o' lanterns played a prominent part in the decorating Dancing was indulged and those who cared not to dance spent several delightful hours at five hundred and euchre The five hundred prizes were won by Mrs T B Donnelly and W J Selesky Anthony McNally and Mr John Irwin captured the euchre prizes Music was furnished by Kifer's orchestra Refreshments were served

Card Party and Dance

The executive committee of the Alumnae Association of St Xavier's Academy at Footy station announces that arrangements have been made for a dance and card party to be held at the Schenley Hotel Pittsburg Thursday evening December 5 instead of the Easter holidays so as to afford the college and school girls home for the holidays an opportunity to attend All former pupils whether or not they are members of the Alumnae are invited to attend The assessment will include supper

Birthday Surprise Party

In honor of his 37th birthday anniversary C H Marietta was tendered a surprise stag party Tuesday evening at his home on Carnegie avenue The affair was planned by a number of his friends Four tables were filled into play for five hundred until 11 70 o'clock a well appointed supper was served Chrysanthemums were used in decorating

Christmas Bazaar

The ladies of the First Presbyterian Church are arranging for a bazaar to be held in the church Friday December 6 There will be a fancy work, a doll and domestic booth and many handsome novelties and more useful articles suitable for Christmas remembrances will be on sale

Dinner and Theatre Party

Mrs J Mel in Grey will be hostess at a delightful dinner this evening at her home Grevemont South Pittsburg street in honor of the birthday anniversary of Mr Grey Covers will be laid for 22 including the members of the family of Mr and Mrs Rockwell Marietta parents of Mrs Grey Appointments significant of Hallowe'en will prevail Chrysanthemums and Jack o' lanterns will be used in decorating The favors will be Hallowe'en novelties A theatre party in the Colonial theatre will follow

Turkey Supper

The Onward Class of the Methodist Protestant Sunday School will hold a turkey supper Thursday evening November 7 at the Y M C A The hours are from 5 to 8 o'clock

Outlook Club Meets

The Outlook Club held its semi monthly meeting yesterday afternoon at the home of Mrs Arthur P Lisle on Ninth street Greenwald It was the second meeting of the year and was well attended Hallowe'en was the subject for study and interesting papers were read Luncheon was served at the conclusion of the program

Hallowe'en Party Plans Changed

Owing to the death of John Kell the Hallowe'en party which was to have been held Thursday evening at the home of Mr Kell at Footy Grove in the Low ith League of the Methodist Episcopal Church will be held at the home of Miss Birdie Miller on Patterson avenue instead

Woman's Exchange Successful

The tea room and exchange which is being conducted in the room adjoining Funeral Director C C Mitchell's rooms on South Pittsburg street by the ladies of the Christian Church is meeting with great success The ladies have secured the exclusive agency for Martha Washington candy and commencing with today will have a fresh lot for sale every day

QUININE? NO! PAPE'S BEST FOR BAD COLD

First Dose of Pape's Cold Compound Relieves All Misery From a Cold or the Grippe

It is a positive fact that a dose of Pape's Cold Compound taken every two hours until three consecutive doses are taken will end the grippe and break up the most severe cold either in the head chest back stomach limbs or any part of the body

It promptly relieves the most miserable headache dullness head and nose stuffed up feverishness sneezing sore throat running of the nose eyes catarrhal discharges soreness stiffness and rheumatic twinges

Take this wonderful Compound as directed with the knowledge that there is nothing else in the world which will cure your cold or end grippe misery as promptly and without any other assistance or bad after effects as a 25 cent package of Pape's Cold Compound which any drug store can supply—accept no substitute—contains no quinine Dispense in every home Tastes nice—acts gently—Advertisement.

Asks $25 000 For Auto Hurts

Suit for $25 000 damages was filed in court for Mrs Elizabeth Foster against husband Joseph Porterfield and Robert McCook in Philadelphia yesterday afternoon Mrs Porterfield alleged she was permanently injured when thrown from a buggy struck by a motor truck driven by McCook and owned by the latter's employer

The allegations include reckless driving by McCook's chauffeur

Married in Cumberland

George Omer Guy of Fairbanks and Anna E Ford of New Salem were married in Cumberland yesterday.

SOCIAL CALENDAR.

TUESDAY —A leap year Hallowe'en masquerade party will be held in the Cochran building hall under the committeeship of Miss Marie Cochran Miss Katherine Cochran and Miss Grace Moore—The P C M Class of the Methodist Protestant Sunday School will meet at the home of William Murrin at South Connellsville The class is composed of members of the Men's Bible Class A coon hunt will follow the meeting—Mrs R C Wolfe's Sunday School class of the Methodist Episcopal Church will meet this evening at the home of Mrs A D Konsler on Stephen street

WEDNESDAY —The annual praise service of the Woman's Home Missionary Society of the First Presbyterian Church will be held in the church —Mrs I F Ogg will entertain the Lucky Thirteen Club at her home on South Prospect street—The Ladies Aid Society of the First Presbyterian Church will meet in the afternoon in the church—An all day meeting of the Ladies Sewing Circle of the First Baptist Church will be held in the church

THURSDAY —Mrs W N Leone will entertain at an at home at her home on Patterson avenue—The Epworth League of the Methodist Episcopal Church will hold a Hallowe'en party at the home of Miss Miller in Patterson avenue—Regular meeting of the Ladies Aid Society of the Trinity Lutheran Church will be held in the afternoon at the home of Mrs Sol Palmer on South Pittsburg street

FRIDAY —The Junior League of the Methodist Episcopal Church will meet in the church at the close of school—The children's story hour will be held in the story hour room at the Carnegie Free Library

SATURDAY —The ladies of the First Baptist Church will hold an exchange in C W Downs store on North Pittsburg street at 8 30 A M Home made bread cake and other edibles will be on sale

MAD DOG BITES SEVEN

Adults and Children Attacked at Arona by Mongrel Pup

Fifteen by a mongrel pup seven persons of Arona near Greensburg are taking the Pasteur treatment at Pittsburg

They are George College aged 28 laborer of Arona Mrs Julia College aged 12 his wife Mrs Julia Lederach aged 18 mother of Mrs and Mrs College Anna College aged six daughter of Mr and Mrs College Rose Harris aged four playmate of Anna College Louisa Carbaugh aged five playmate of Anna College William Bingham aged 6 playmate of Anna College

Two weeks ago as George College started to work a week old puppy belonging to his little daughter followed him He picked it up and in his way arriving at his home it bit him on the hand He locked it in the house and went to work

Anna College began playing with the pups and Rose Harris Louis Carbaugh and William Bingham neighboring children came to play with her All the children were bitten on the hand except Anna College who was bitten on the knee Mrs College and her mother, Mrs Lederach then started to drive the dog from the house and they too were bitten on the hands

Mrs College told her husband of the biting when he return from work and he shot the dog and cut off its head This he took to a physician who sent it to Mercy Hospital Pittsburg The authorities at the hospital reported the dog was afflicted with rabies and sent for those bitten to come for treatment It is expected all will be able to return to their homes soon Mrs Lederach said a dog bit a horse two cows and two pigs belonging to W H Bossart a farmer of Arona the same day the persons were bitten The animals were shot

Nabbed After 2-Years' Watch

After escaping arrest the last two years Frank Gherdish a Italian, No 2 was arrested last night in Connellsville by Constable William Roland of Dunbar township Gherdish was charged with desertion and non-support by his wife Since his disappearance Constable Roland has been on keen lookout for Gherdish and by every work succeeded in landing his man He was given a hearing this morning before Justice George Gribbin of Dunbar township after which he was taken to Uniontown by Constable Roland and committed to jail

In Hospital on Honeymoon

While on his wedding trip to Pittsburg Mr W L Beard of Youngwood was forced to enter the hospital at Salisbury Md, for an appendicitis operation Mr and Mrs Beard were married last week and passed through Connellsville on their way to visit relatives in Maryland

Last Lynne' Oct. 31

"Last Lynne" will appear here Thursday Oct 31 instead of Friday November 1 as published today in a display advertisement in The Courier

Abe Martin.

A bully allus calls th wrong feller a liar before he dies

If you fire some fellers out o a cannon it wouldn mass their hair

A Public Retraction.

(Political Advertisement)

I take this occasion to make a public statement respecting the candidacy of Mr John S Carroll for the legislature from the 2nd District As chairman of the Keystone Party in 1910 I used my best efforts to secure his election One matter of interest in the campaign in 1910 was the selection of United States Senators by popular vote

During the session of the Legislature of 1912 a resolution was introduced to instruct our U S Senators to support such a measure in the United States Senate I was informed and believed Mr Carroll voted against this resolution I stated in two meetings this fall namely, at Everson and Connellsville that Mr Carroll voted as above stated I have since making these addresses had the privilege of making a careful examination of the Legislative Journal and find these to be the facts therein

The resolution never came to a vote the vote being taken upon the ruling of the chair and not upon the resolution The chair decided it was a separate and not concurrent resolution An appeal from the decision of the chair was taken and the vote stood 113 Yeas and 71 Nays Mr Carroll with others who had been supported by the Keystone party voted in the affirmative The chair's ruling was based on the decision of the House of 1875 and which has ever since so far as I know, been followed therein and I find no other rule or decision cited by the speaker to govern the chair in similar instances I therefore have no criticism to offer for Mr. Carroll's having so voted

I also was informed and believed that Mr Carroll voted to amend the Act of 1906, known as the Registrars Act taking away from the Keystone Party the Registrars and giving them to the Democratic Party and so stated at the above named places

A search of the Legislative Journal shows that Mr Carroll voted with the Keystoners and not against them on this measure

Mr Carroll came to me after these addresses were made and explained his vote on these measures I then made this investigation as to the questions above I had endeavored to secure a copy of the journal before this but was unsuccessful If I had had this Journal this trouble would never have occurred This statement is made voluntarily on my part that justice may be done Mr Carroll

J W. DAWSON

CAMPAIGN COSTS FILED

Woods Carr and Others Report to Washington as to Expense.

As Saturday was the last day to file expense accounts of Congressional candidates the office of the clerk of the House Washington D C was swamped yesterday with letters All letters bore postmarks which let them under the rule that all accounts put into the mail by noon Saturday would be construed as complying with the law Among Pennsylvania accounts were Twenty third District Woods N Carr Democrat $1 50 Twenty-fourth District Charles Matthews Republican $1 010 Nineteenth District Warren W Bailey Democrat Johnstown $231 30

Pennsylvania candidates for Congressman at large have filed the following reports A H Walters Republican $-60 George R Shaw Democrat $160 John M Morin Republican $600 The Democratic Committee of the Twenty-fourth District reports $1 50 expenditures and $100 contributions

For Vanderbilt Hallowe'en

The committee in arrangements for the Hallowe'en celebration at Vanderbilt Thursday evening October 31 met last evening at the home of Mrs C B Roberts and completed plans The line of march will form at 7 30 o'clock at C B Roberts residence proceed to East Liberty school house and return by way of the State road to the Cochran Company store The parade will distribute to the W J Rainey Company store Chief Marshal O Gray has appointed his aids who will be stationed to see that children are properly looked after so as to avoid accidents along the line of march Refreshments will be served at the conclusion of the parade by the committee in charge

Uniontown H Bars Games

The Uniontown High School football squad already has begun practice for its contest to the Connellsville game The use of cigarettes among the players has been forbidden until after the game here A new player Nicholson a young giant said to be from Honolulu has entered school at Uniontown and is being groomed for the Connellsville game

High School Teachers in Round Table

Members of the High School faculty yesterday afternoon at a regular meeting discussed routine matters in connection with the High School work Progress of certain pupils was discussed and various phases for the betterment of the High School generally were considered

Alleged Hermine Slayer Nabbed

Amelio Lomeo alleged slayer of Michael Parvenik of Hermine No 2 was arrested in a Buffalo boarding house Sunday night one week after the fatal shooting Lomeo 6 years old was placed in the Westmoreland county jail in Greensburg yesterday morning

Star Junction Miner's Leg Broken

STAR JUNCTION Oct 29—Michael Matuknick a coal miner at Mine No 1 of the Washington Coal & Coke Company had his leg broken yesterday by a fall of slate Dr J L Cochran was called and set the leg The man was taken to the Cottage State Hospital

Funeral for Samuel Stepp

The body of Samuel Stepp arrived here this afternoon from Irwin on the Pennsylvania train and was removed to Chestnut Hill cemetery for interment by Funeral Director J E Sims Services at the grave were conducted by the Rev Wilbur Nelson pastor of the First Baptist church

Curry Sails Home From England

John Curry who has been visiting his former home at Newcastle on the Tyne England the last few weeks sailed for the United States last Thursday He is expected in Connellsville this week

Lincoln Town Elects Officers

The Lincoln Building & Loan Association held its first annual meeting last night Officers and directors were elected Reports of the year's business were heard and considered satisfactory

PERSONAL.

Miss Cordelia Adams arrived home Saturday from Pittsburg where she underwent an operation While weak Miss Adams is improving swiftly

Mr and Mrs H D White of Baldwin avenue are the proud parents of a little daughter weighing eight and a half pounds which arrived Saturday Mr White is a well-known Baltimore & Ohio brakeman

Mr E A Zahner of Grindstone is the guest of his parents Mr and Mrs E F Zahner of the South Side

Mrs James S Laughrey of Dawson was shopping in town yesterday

Miss Mercedes Gladden honor graduate of Dana's Musical Institute has opened a studio at 153 Eighth street West Side Piano-Theory Pipe Organ—Adv

J J Robson the well known West Penn traveling man is visiting friends in Pittsburg for a few days after which he will leave for a hunting trip in Washington county

Don't forget to try Martha Washington candy at the exchange next to C C Mitchell's on South Pittsburg street—Adv

Misses Harriet and Elizabeth Huston of Dawson were shopping in town this morning

L A Swan of Cadiz O is visiting his son in law and daughter Mr and Mrs J F Swan of West Peach street

Miss B May of Kaylor Pa is visiting friends in town

A wife takes pride in a well dressed husband Well dress you well for $18 Dave Chen tailor—Adv

Mrs W H McLarland and two children of Keyser W Va have returned home after a visit with Mr and Mrs Henry Miller of Patterson avenue They were accompanied home by Miss Lulu Miller

Mrs William Robinson of Dunbar township is in Uniontown today

Mrs Grant Myers of Porter avenue who underwent a serious operation at the Mercy hospital Pittsburg is getting along nicely She was able to sit up for a short time today

The condition of Miss Nellie Hood who is ill at her home on the South Side is improved

A fresh lot of Martha Washington candy has been received at the exchange in South Pittsburg street—Adv

Mrs Margaret Christine and daughter Mary of the South Side visited friends in Pittsburg yesterday

Lehigh Coal Loses Big Suit

The Common Pleas Court at Wilkes Barre Yesterday handed down an opinion dismissing the application for a new trial in the case of the proprietors of Kingston township against the Lehigh Valley Coal Company and entering judgment in the verdict for the sum of $101 864 51 against the company The case dates back to the revolutionary period when the distribution of land was made in that part of the State by colonists Original deeds declare that the royalties from any minerals under the land should be paid for building libraries and schools

A Blessing to Women

Dr Greene's Nervura Restores Health

There are times when the system requires a good tonic This is especially true when you are all run down from overwork and anxieties

Dr. Greene's Nervura

blood and nerve medicine is the medicine tonic and health restorer

Dr Greene may be personally consulted at his office 9 West 14th St New York or by mail free—Advertisement

Catering Weddings and Parties Also decorator Everything new and up-to date
GEO F PRICHARD
235 North Pittsburg St
Connellsville.

Don't blame the Grocer or the flour for poor results in baking—it's the low-grade Baking Powder you use. Buy
DAVIS BAKING POWDER
and you will *always* get *best quality* and *best results.*
1 lb. 20c.—½ lb. 10c.—¼ lb. 5c.
All good Grocers sell it or will get it for you.

If you don't know much about California Homes and
FARMS
you owe it to yourself to learn
NOW!

CATTLE CROSSING OVER IRRIGATING CANAL

LITTLE SETTLER IN VINEYARD HOME SHADED BY PALM TREES

SCENES ON KUHN'S SACRAMENTO VALLEY FARMS ORANGE GROVE

HOME and social life in Northern California is the most pleasant because there are more bright days than in Southern Italy, and there is every convenience for bringing people together.

FARMS in the Sacramento Valley produce many more times net profit to the acre than Eastern farms because the soil is the best, sun shines every day, and there is plenty of good water for irrigating, with proper drainage

ORANGES, potatoes alfalfa and all fruits grains, grasses and vegetables mature earlier in Northern California than in any part of the world

STOCK and *POULTRY* are easier to raise and produce more because the climate is healthful and green feed grows in abundance.

MARKETS are very near, with cheap railroad and river transportation, making financial success sure

If interested, we urge you to write us today and learn of people who are making big money there now

Let us know what you wish most to be informed about and get an instructive reply

Don't delay, every day now sees new settlers moving on this land, as it is ready for seed, and the best farms go first.

KUHN IRRIGATED LAND CO.

Dept. 5 345 Fourth Ave., Pittsburg, Penna.

"EXCUSE ME"
Only a Few Seats Left at
THE COLONIAL
October 29.
"Excuse Me" World's Greatest Farce, Presented by Henry W. Savage.

SOME WORKING GIRLS LOSE TOO MUCH TIME

Two Girls Tell How To Avoid It.

There is nothing that teaches more than experience We therefore quote from the letters of two girls who suffered and were restored to health The same remedy is within reach of all.

Brooklyn, N Y —"Prior to taking the first bottle of Lydia E Pinkham's Vegetable Compound I suffered agony every month, but after your wonderful medicine had been taken a while I felt a little better, and after taking seven bottles of it I feel that I can truly say I have no more pain or inconvenience.

"As I am out in the business world as a stenographer, I come in contact with many girls and when the opportune moment arrives I tell them about the Vegetable Compound and I know that quite a few are taking it."—HELEN CANET, 556 Dean St.

Another Girl's Experience.

Tishomingo, Okla —"I am a stenographer and book keeper, and Lydia E. Pinkham's Vegetable Compound has saved my life I am enjoying the best of health now, but I was suffering from female troubles and painful periods, and would have backache, headache and fainting spells If any woman would like to write to me I will gladly answer her letter and tell her what Lydia E Pinkham's Vegetable Compound has done for me"—Mrs MATTIE COPENHAVER Tishomingo, Okla.

"Just Say"
HORLICK'S
It Means
Original and Genuine
MALTED MILK
The Food-drink for All Ages.
More healthful than Tea or Coffee.
Agrees with the weakest digestion.
Delicious, invigorating and nutritious.
Rich milk, malted grain, powder form.
A quick lunch prepared in a minute.
Take no substitute. Ask for HORLICK'S.
Others are imitations.

FOOTER'S DYE WORKS FOOTER'S DYE WORKS

It's a Positive Fact That
Footer's Dye Works
Is Safest and Best

THAT linen suits can be re-dyed by us near original or darker shades

THAT silk stockings and slippers can be dyed to match gowns and costumes by our Improved Processes

THAT by our special facilities canvas slippers and shoes, summer dresses and gentlemen's flannel and outing suits can be cleaned like new.

A trial will convince you.

J. W. McClaren, Agt.
118 W. Main St. Both Phones.

FOOTER'S DYE WORKS FOOTER'S DYE WORKS

It's Best to Remember
that every organ of the wonderful human body is dependent upon every other. If your liver goes wrong your blood will be impure; if your bowels are inactive your stomach and digestion will show it. And one trouble leads to another.
Beecham's Pills
have become the most famous and the most approved family remedy in the world. They are known for their wonderful and unrivaled power to cause regular, natural action of the liver and bowels. They are gentle, safe but sure Beecham's Pills benefit every organ of the body—brighten the eye, clear the brain, tone the nerves and increase vigor—because they
Remove the First Cause of Trouble
Special directions for women with every box. Sold everywhere, 10c, 25c.

Brenlin Window Shades
—Look *much* better, last longer!
The richest window curtains lose their beauty against the background of a shabby shade To do same curtains justice set them off with shades of Brenlin For Brenlin shades always hang straight and smooth, and contain no filling to crack wrinkle, fade or show unsightly "pin holes." They outlast the ordinary shade several times over, yet cost but a trifle more
BRENLIN is made in many artistic tones and in Brenlin Duplex—colored one side white the other Come in and let us show you samples and quote prices.
WRIGHT-METZLER COMPANY.

The News of Nearby Towns.

Meyersdale.

MEYERSDALE, Oct. 29.—Elder Henry C. Early of Penn Laird, Virginia, one of the editors of the Gospel Messenger, the official organ of the Church of the Brethren in the United States, preached Sunday morning in the Church of the Brethren at this place. Elder Early was on his way to North Manchester, Ind., to pay a visit to one of the church's colleges located at that place. He has received a call to preach regularly in the Meyersdale church, but it is not yet known whether he will decide to locate here.

New cases of typhoid fever still continue to be reported almost daily. There are now quite a number of cases, all of which, with but a few exceptions, are of a mild form. It is said that the source of infection is traceable to the water supply which has become contaminated. All persons are being urged to drink only water that has been boiled.

Elder D. H. Walker, of Somerset, spent Saturday evening at this place attending a meeting of the official board of the Church of the Brethren, he being the elder in charge of the congregation.

Owing to the severe illness of the pastor, the Rev. H. L. Goughnour, of the Main Street Brethren church, the evangelistic meetings which were being conducted by Dr. Charles A. Bane, of Dayton, O., have been called off for the present. It is reported that the Rev. Mr Goughnour is suffering from typhoid fever.

Vernon Warden, linotype operator in the office of the Republican, left Saturday for his home at Wayhesburg, Pa., to visit his wife and child. He expects to return today and bring his family with him.

Penrose Wolf of Rockwood, was transacting business here, Saturday.

Roy Adams of Somerset, was the guest of friends here over Sunday.

E. P. Blough of Hooversville, was calling on relatives and friends here, yesterday.

J. L. Kendall of Sand Patch, was calling on friends and transacting business here, Saturday.

F. D. Broderick of Garrett, was the guest of friends here, yesterday.

Dr. R. T. Pollard of Garrett, occupied the pulpit in the Church of the Brethren, Sunday evening.

Mrs Jacob Opal is visiting relatives and friends in Pittsburg this week.

E. J. Dougherty of Sand Patch, was the guest of friends here, yesterday.

Dr. W. F. McMillan made a professional visit to Markleton, Sunday evening.

H. M. Berkeley of Somerset, candidate on the Washington party ticket for Congress from the 23rd district, was calling on the voters of Meyersdale and Summit township, yesterday and today While in town he was the guest of his brother-in-law, E. M. Beachley, of Main street.

G. M. Housel left yesterday morning for Fairmont, W. Va., where he will join Mrs. Housel, who for some time has been visiting their son-in-law and daughter, Mr. and Mrs. W. E. McKillop, and together they will return home on No. 12 tomorrow evening.

James Smith will shortly remove his family to Frostburg, Md., where he has obtained employment in the mines.

W. F. Grumizer of Johnstown, was a business visitor to Meyersdale, yesterday.

Six Firms in Steel Probe.

Six steel companies yesterday were served at Cleveland, O., with subpoenas to appear Thursday before Henry P. Brown, special examiner, to give testimony in connection with the Government's suit brought in the Circuit Court of New Jersey for the dissolution of the United States Steel Corporation. Five of the companies, M. A. Hanna Company, Tod-Stambaugh Company, Corrigan-McKinney & Company, Pickands, Mather & Company, and Oglebay, Norton & Company, are of Cleveland and the sixth, the Republic Iron & Steel Company, of Youngstown.

Have The Daily Courier delivered at your home or office every day.

WHEN YOUR CHILD GETS CONSTIPATED

Cleanse Its Little Stomach, Liver and Bowels With "Syrup of Figs."

Look at the tongue, Mother! If coated, it is a sure sign that your little one's insides, the stomach, liver and 30 feet of bowels are clogged up with putrifying waste matter and need a gentle, thorough cleansing at once.

When your child is listless, drooping, pale, doesn't sleep soundly or eat heartily or is cross, irritable, feverish, stomach sour, breath bad, has stomach-ache, diarrhoea, sore throat, or is full of cold, give a teaspoonful of Syrup of Figs, and in a few hours all the foul, constipated waste, undigested food and sour bile will gently move on and out of its little bowels without nausea, griping or weakness, and you surely will have a well, happy and smiling child again shortly.

With Syrup of Figs you are not drugging your children, being composed entirely of luscious figs, senna and aromatics it cannot be harmful, besides they dearly love its delicious taste.

Mothers should always keep Syrup of Figs handy. It is the only stomach, liver and bowel cleanser and regulator needed. A little given today will save a sick child tomorrow.

Full directions for children of all ages and for grown-ups plainly printed on the package.

Ask your druggist for the full name, "Syrup of Figs and Elixir of Senna," prepared by the California Fig Syrup Co. This is the delicious laxing, genuine old reliable. Refuse anything else offered.—Advertisement.

Confluence.

CONFLUENCE, Oct. 29.—Mr. and Mrs. J. C. Lowery of Somerset, is visiting Mrs. Lowery's parents, Mr. and Mrs. A. W. Tissue here for several days. Mrs. Tissue who has been sick for several months is improving very slowly.

Mrs. Frederick Lilley, who was visiting friends at Addison for several weeks, has returned to her home in Chicago.

Lewis Lininger worked in E. B. Brown's place at the B. & O station Saturday while Mr. Brown was in Connellsville.

Mr. and Mrs. Russell Geller visited friends in Ursina Sunday.

Mr. and Mrs E. A. Hall and family visited friends at Fort Hill Sunday.

Charlie Troy, of the Listonburg Coal Company of Listonburg, was in town Sunday.

Mr. and Mrs. Okie Hall and two children of Pittsburg, arrived here Saturday for a visit with Mr. Hall's father, J. L. Hall, of Charleston.

Mr. and Mrs. William Reiber of Charleston, spent Sunday with their daughter, Mrs. William Burnworth and family.

Anna Fleming has returned to her home in Morgantown, W. Va., after visiting her friend, Mrs. John Fick and other friends here several days.

Prof. H. T. Frazee, principal of the Rockwood schools, was here Sunday on his way home after a visit with friends at Selbysport, Md.

George Tannehill, of Draketown, was here yesterday on his way to Somerset, where he will serve as a juror this week.

Mary Kate Davis has returned from a visit with friends at Rockwood.

Miss Leona Young, head trimmer in Black's millinery store, visited her parents at Rockwood over Sunday.

J. L. Burnworth, of Johnson Chapel, has accepted a position as clerk in the Humbert store at Humbert, taking up his new duties Monday.

Grant Pyle, the dryman, is distributing a car load of flour for the Connellsville Grocery Company, of Connellsville.

J. L. Hyatt, the Draketown merchant, was a business visitor here yesterday.

J. C. Black, Jr., wife and baby visited friends at Addison yesterday.

Grant Pyle and wife, Clarence McDonald, wife and son, Misses Fern and Letta King and W. S. Mountain and G. R. McDonald attended the evangelistic services in the Christian Church, at Friendsville, Md., Sunday.

Mrs. Roy Vansickle and three children passed through here Monday for their home in Somerfield, after visiting her parents, Mr. and Mrs. Fornwalt at Connellsville, several days.

Alex Reed, the real estate man, was a business visitor to Somerfield yesterday.

If you have anything for sale advertise in our classified column.

EZO Best for All Foot Misery

No Fussing Around; Just Rub It On; Ask for EZO for the Feet.

Make your feet tough, strong and vigorous and drive away all foot agony and misery by just rubbing on pleasant EZO, a refined and soothing ointment that A. A. Clarke sells to people for miles around for only 25 cents a jar and money back if it doesn't do as this article states

Burning Corns, Sore Bunions and Callouses that always ache are so quickly relieved by EZO that users are joyfully surprised, and don't forget, dear reader, that for Rough Skin, Chapped Hands and Face, Chilblains and Frostbites nothing is better. All druggists.

ASK FOR EZO FOR THE FEET.—Advertisement.

Smithfield.

SMITHFIELD, Oct. 29.—Billie Feather, the B. & O. freight conductor of this place, who won the auto in a newspaper contest, it is said, sold the machine to the manufacturers for $500. This is $280 less than the machine was listed, but it is generally conceded that Billie acted wisely in accepting the money instead of the whiz wagon.

The members of the Presbyterian church gave their pastor and wife a surprise donation party, Saturday evening. The parsonage was filled to its capacity with a jovial and magnanimous company, each one bringing something to replenish the larder or to use in the household

Dr. Callahan and wife of Morgantown, W. Va., were guests over Sunday of the Rev. G. A. Fulcher and wife, Mrs. Callahan's parents.

The Rev. J. W. Hays of Flatwoods, filled the pulpit of Dr. Ryan's church here, Saturday evening and Sunday.

John Dils' children arranged and carried out a delightful surprise party in honor of the 72nd anniversary of his birth, which occurred Saturday, October 26th inst. Mrs. Dils had arranged to have her husband go to to the barn to hitch to the buggy on a pretext that she wanted to visit a neighbor, telling him that he need not come back to the house as she would get ready and come out. Mr. Dils thought she was an unreasonably long time getting ready and going to the house to investigate he found it crowded with relatives and neighbors. Not until one of these, Mrs. J. R. Vance, asked him how old he was did he begin to smell a rat. Then he entered heartily into the spirit of the occasion and participated with his guests in an enjoyable time. Mr. Dils received many tokens of remembrance of the occasion. A bountiful repast was served.

Hallowe'en and masquerade parties will be in vogue this week. The first will be Thursday evening when the King's Daughters of the Methodist Episcopal church will give a party at the town hall, followed on Friday night at the same place by the Burdette Class of the Baptist Sunday school, and Saturday night the High School. Elaborate preparations have been made for all these functions.

Samuel Townsend and wife of Jacobs Creek, called on relatives here, Sunday.

Born to Mr. and Mrs. Thomas Howell, a girl.

Thomas A. Rock, E. H. Wheelock, R. B. Humbert, H. B. Semans, Uniontown, were registered at Barton's, Saturday.

Star Junction.

STAR JUNCTION, Oct. 29.—David Huston spent Sunday visiting his parents at Dawson.

Mr. and Mrs Archie Smith were visiting at the home of Mrs. Smith's parents of Vanderbilt.

The Rev. Ryan of Smithfield, preached in the Baptist Church Sunday afternoon.

Miss Merle Carson and Miss Edith Brallier spent Sunday in Layton.

A number of people of Perryopolis attended services in the Baptist church Sunday evening.

Robert Bowden took an automobile party to Bellaire, O., Saturday to visit at the home of Mr. and Mrs. Herman Elkins. The party consisted of Mrs. Elkins' parents Mr. and Mrs. M. E. Elwell and Mr. and Mrs. D. M. Graham and their daughter, Sarah.

H C. Stickel attended a meeting of the School Board in Perryopolis Saturday.

W. H. Wolfe and Orbin Carson were visiting in Perryopolis at the home of Mr. and Mrs. Alvin Byers.

William Fairchilds was visiting relatives in Dawson Sunday.

Have You Anything For Sale?

If so advertise it in our classified column. Cost—one cent a word.

GOLD DUST best household aid

This vegetable-oil soap, in powdered form, is a marvelous cleanser. It does more work, more kinds of work, and better and quicker work than any other cleanser. No wonder that it has a greater sale than all the others put together.

Whether you do your own work or hire a servant, buy a package of **Gold Dust** today and test it. You'll never be without it again.

These "Basket Parties" Always Welcome

Gold Dust is sold in 5c size and large packages. The large package means greater economy.

"Let the GOLD DUST TWINS do your work"

Perryopolis.

PERRYOPOLIS, Oct. 29.—Mr. and Mrs. Isaac Stickel of Uniard, visited friends in town Sunday.

The inclement weather kept quite a number from hearing the most excellent address by John Ewers of Pittsburg in the Christian Church on Friday evening.

Mrs. C. A. Sharp and sons, spent the week end with Star Junction friends.

Miss Mabel Martin, who is attending school in Pittsburg, spent Sunday with her parents, Mr. and Mrs. N. R. Martin.

Miss Hilda Anderson came up from Pittsburg to spend Sunday with her mother, Mrs. Minnie Anderson.

Miss Helen Hopkins is home from Indiana State Normal for a few days.

Leighty Steen of Bellevernon; B. S. Forsythe, of Dawson; Mr. and Mrs. M. E. Townsend, of Flatwoods; J. F. King of Uniontown; Miss Ida Forsythe of Banning; Dr. J. L. Cochran, of Star Junction; Mr. and Mrs. W. H. Martin of Uniontown, were out of town people attending the Sunday School convention on Saturday.

W. C. Townsend, Ray Cope, Thurman Hixenbaugh, Leonard Blair who are employed at Apollo, Pa., spent Sunday at their homes in this place.

Mrs. W. H. Wolfe of Uniontown, is visiting her daughter, Mrs. J. A. Byers.

OUT GOES ALL RHEUMATIC POISON.

Rheuma Acts on Kidneys, Liver and Bladder the Very First Day.

Get a 50-cent bottle of RHEUMA today and wear a satisfied smile on your face tomorrow.

It's a remedy that is astonishing the whole country, and it's just as good for Gout, Sciatica, Lumbago and Kidney misery as for Rheumatism.

It drives the poisonous waste from the joints and muscles—that's the secret of RHEUMA'S success.

But we don't ask you to take our word for it: go to A. A. Clarke and get a bottle, and if it doesn't do as we promise get your money back. It will be there waiting for you.—Adv.

BIG SIX STORY BUILDING

AARON'S

CONNELLSVILLE, PA.

BRANCH STORES IN GREENSBURG AND JEANNETTE.

FREE FURNITURE

FOR EVERYBODY AND EVERYBODY DELIGHTED

8-Piece Kitchen Set **Free** With purchase of $10.00 or over.	50-Piece Dinner Set **Free** With purchase of $100 or over.
Picture or Tabourette **Free** With purchase of $20.00 or over.	Genuine Leather Seated Rocker **Free** With purchase of $125 or over.
Parlor Table **Free** With purchase of $25.00 or over.	Morris Chair **Free** With purchase of $150 or over.
27x54 Axminster Rug **Free** With purchase of $30.00 or over.	Quartered Oak Library Table **Free** With purchase of $175 or over.
Handsome Picture **Free** With purchase of $40.00 or over.	100-Piece Dinner Set **Free** With purchase of $200 or over.
Quartered Oak Rocker **Free** With purchase of $50.00 or over.	Morrocoline Leather Counch **Free** With purchase of $250 or over.
Matting Box **Free** With purchase of $75.00 or over.	Turkish Rocker **Free** With purchase of $300 or over.

OUR CLASSIFIED ADS. COST ONLY 1c A WORD. TRY THEM.

SOISSON THEATRE FRIDAY, NOV. 1st

COHAN & HARRIS'

Gaiety Theatre, New York, Success

That Wholesome American Comedy That Has Made Millions Laugh.

"The Fortune Hunter"

WHICH IS AS CLEAN AND AS WHOLESOME AS A QUAKER HOUSEHOLD

No Man Is So Down and Out That He Can't Find a Fellow Whose Misfortunes Make His Own Seem Trival.

Two Years in New York.

One Year in Chicago.

TO MY PATRONS:

It is with great pleasure that I announce that I have been able to secure Cohan & Harris' Gaity Theatre success and massive production of Winchell Smith comedy triumph, "The Fortune Hunter," and I consider this attraction one of the best comedies seen in Connellsville in a number of years and is an attraction that I personally guarantee, and sincerely hope that my patrons will be able to attend this fine play on next Friday night.

Very truly yours,
FRED ROBBINS, Mgr.

I Advise Those Who Contemplate Seeing This Fine Play to Secure Their Reservations Well in Advance. Seat Sale Opens at the Box Office Tomorrow Morning at Nine O'clock Sharp.

PRICES: $1.50, $1, 75, 50, 25c.

Telephone and Mail Orders Are Now Being Received. Orders from Out of Town Patrons, Will Receive Prompt Attention. We Have Both Telephones.

The Daily Courier.

Entered as second class matter at the postoffice, Connellsville.

THE COURIER COMPANY, Publishers.

H. P. SNYDER, President and Managing Editor.
J. H. S. STIMMELL, Secretary and Treasurer.

TELEPHONE RING.
CITY EDITORS AND REPORTERS, Bell, 12, Two Rings, Tri-State, 55, Two Rings.

BUSINESS OFFICE, JOB AND CIRCULATION DEPARTMENTS, Bell, 12, One Ring, Tri-State, 55, One Ring.
H. P. SNYDER, Editor and Manager, Bell, 14.

SUBSCRIPTION.
DAILY, 50 per year; 1c per copy.
WEEKLY, $1 per year, 2c per copy.
PAY NO MONEY to carriers, but only to collectors with proper credentials.
Any irregularities or carelessness in the delivery of The Courier to homes by the carriers in Connellsville or our agents in other towns should be reported to this office at once.

TUESDAY EVENING, OCT. 29, 1912.

TARIFF EXPERT UNDERWOOD.

One of the most instructive Democratic deliverances of this campaign is contained in the address of the Honorable Oscar Wonderful Underwood to the voters of the Pittsburg district a few days ago.

We learn from this distinguished advocate of Democracy that a Tariff-for-revenue-only is not Free Trade, that the panic of 1893 was a year old before the Wilson bill became a law; that the Tariff on iron and steel was reduced by the Wilson bill and the Wilson rates were allowed to stand in the Dingley bill; that the duties on iron and steel have been constantly reduced and are now at a minimum figure, but that duties on food and clothing have not been reduced and are extravagant; that President Taft has offered no relief save what is contained in the recommendations of a Tariff Commission; that paid Government employes are not proper agents for the adjustment of Tariff taxes, but that such adjustment should be made by the representatives of the people in Congress; that he will grant hearings to all interests who may wish to be heard on the Tariff matter, but that the Tariff bill put up to the coming Democratic President will be the Underwood bills as they were originally framed.

Statesman Underwood's speech is remarkable chiefly for its wealth of misrepresentations and contradictions. The Alabama economist differs from all the other economists of the country in his definition of a Tariff-for-revenue only. It is certain, however, that a Tariff-for-revenue only cannot by any stretch of imagination be a Protective Tariff, since the terms are abhorrent.

It is true the panic of 1893 was a year in advance of the Wilson Tariff, but it will be remembered that in 1892 Grover Cleveland was elected President together with a Democratic Congress on a platform pledging the party to the enactment of a Tariff-for-revenue-only. The threat of eliminating the American policy of Protection under which our industries had grown and flourished threw the country into a panic and brought about the distressing era of hard times which did not end until the country was assured of the restoration of Republican government and the Protective policy.

It is true that the Tariff on pig iron was not changed by the Dingley bill but the duties on various iron and steel products were increased, notably on tin plates. The McKinley tariff bill of 1890 built up the tin plate industry in the country; the Wilson bill tore it down; the Dingley bill restored it again. Since that time this country has imported no Welsh plates, and prices are lower now than they were under the operation of the Wilson bill. Underwood the statesman knows, this but Underwood the politician tries to deceive the people.

Whether the duties on wool and cotton and other importations are higher than is necessary to the protection of American industries is a matter of much dispute, but the average intelligent voter will agree that President Taft's plan to ascertain the truth about these matters through a non-partisan Tariff Commission is sensible and impartial.

The Alabama Congressman is the head of the Ways and Means Committee of the Democratic House and he is evidently impressed with a sense of his own importance. He does not propose to lose his job and the limelight which now plays about it to any obscure commission however painstaking and competent its members may be in the great work of dealing justly with the people.

In striking contrast with the methods of this commission is the cool announcement of the Chairman of the Democratic Ways and Means Committee that hearings will be given the public on the proposed changes in the Tariff, but that the bill which will go to President Wilson for his approval will be the Underwood bills which President Taft vetoed.

The public will be heard, but not heeded.

Inasmuch as the Underwood bills were framed without any hearings and without much information, Chairman Underwood possibly regards it as a great concession to permit the people to be heard, but he is particular to make it plain that these hearings are not to be taken seriously if they have for their object the laying of profane hands upon the sacred Ark of the Democratic Tariff Covenant known to fleeting fame as the Underwood bill.

The Underwood Tariff speeches are as weak and wobbly as the Underwood Tariff bills, and that is their only logical feature.

THE RAILROAD COKE POOL.

The Connellsville coke region railroad pool held together for years with a tenacity which defied every effort at disunion. The triple alliance divided the coke traffic into three parts and distributed the freight revenues faithfully on that basis. Not even the Interstate commerce legislation affected it. Open pooling was abandoned, but the division went on just the same without any other change than the taking down of the sign over the doorway of the joint traffic agency. The coke pool was further solidified by the Pennsylvania getting stock control of the Baltimore & Ohio.

But one fine day the Interstate Commerce Commission woke up and began to regulate the railroads with a hand of iron. The grip of the Pennsylvania on the B. & O. was loosed, but the coke pool maintained its status practically undisturbed.

The entrance of the Western Maryland is a seriously disturbing factor which may materially change existing conditions; in fact, it looks as if the change had actually begun. The old alliance between the Pennsylvania and the Baltimore & Ohio has been resumed by mutual consent. They have combined to preserve their territory from invasion by the Western Maryland and Lake Erie combination. The result promises to be keener competition for freight traffic, but it brings no promise of material reductions in rates for the reason that rates are regarded as being too low now compared with operating expenses.

One important result of the shattering of the coke pool will be the opening up of the Greene county coke field which had been securely fenced in by the railroads with a view to holding it until its development fitted with railroad plans. However, the Greene county field was getting ready to burst the barriers, and it was only a question of a short time until it would have jumped the fence.

The Official Organ objects to the facts and figures of The Courier quoted to prove the effects of the Democratic Tariff of 1893 upon the Connellsville coke region and the country, and compares us to Colonel Roosevelt who offers to prove everything by his letter files. The files of The Weekly Courier are not letter files. They are records, and that part of the records which deals with the Connellsville coke trade has been accepted as authority by everybody interested in coke whatever his political bias. The record is open; it has not been changed; it is the same now as it always was. The story it tells, moreover, is not new, nor does it rest for confirmation upon us alone. There are many citizens of Fayette county who have excellent cause to remember it.

The Official Organ admits that we are polite in the painful duty of properly classifying politicians who are strangers to truthful statement. A disagreeable duty is disagreeable enough without being disagreeably done.

The Official Organ's registry list of the Democratic voters of the county is suspected of being padded.

We are accused of "trying to avoid the effect of the stern facts that are daily printed in The News." We would respectfully suggest that our esteemed contemporary label the next "stern fact" it prints. We fear its "stern facts" have all been regarded as campaign jokes.

Calamity Croakers know of no way of judging the future but by the past.

The Official Organ has tackled the Money Devil. What's the matter on the bill? Nothing doing this campaign.

The Democrats tell us that their Tariff Reform isn't going to hurt business, and that nobody but Calamity Croakers say so. The Democrats said the same thing in 1892.

The county is doing very well now. It's better to be safe than sorry.

The Official Organ of the Yough Democracy is making daily assaults upon the integrity of the Republican legislative candidates of Fayette county in a black-bordered first-page space. The same space will do for mourning the defeat of the Democratic legislative ticket, November 5th.

Some of the hot-air editorials of the Official Organ are very inflating to Democratic hopes which were ever on the balloon order.

A Belgenring man is reported to have been lost in the coke region smoke. Democratic Tariff Reform will remove all dangers of this character. There won't be any smoke. We had lovely skies in the Connellsville region in 1893.

Another poker room has been discovered in Uniontown. When the Bull Moose party controls the town there won't be anything but Bull Moose clubs permitted.

After the political bawl is over we will console ourselves with basket ball.

Meyersdale is suffering from a typhoid visitation. It is serious enough for the health authorities to inaugurate a rigid investigation as to its primary cause.

The moonshine's on the mountain still.

Runaway girls with stories of parental cruelty should be received on probation. Parental cruelty is unusual. The parents are entitled to a hearing. Sympathy is creditable to the heart, but it sometimes clouds the judgment.

West Penn Expansion has its labor troubles, too.

Brownsville presents the latest mysterious death.

West Main street hill has been paved at last. It was an up-hill job.

CLASSIFIED ADVERTISEMENTS

One Cent a Word.

Wanted.

WANTED—TWO BOYS NOT UNDER 18. Apply in person. TRI-STATE CANDY CO. 29oct2td

WANTED—FOR LIGHT HOUSEkeeping, two furnished rooms, with bath. "A," 275 E. Main street. 28oct1td

WANTED—YOUNG LADY TO TAKE charge of music department. Must be good piano player. J. G. McCRORY Co. 23oct4td*

WANTED—AT THE OLIVER COKE plants Nos. 1, 2, 3, coal miners and coke drawers. Apply to foreman of the respective plants. 3mayltd

WANTED—WHITE NURSE GIRL for children. References required. Apply MRS. H. P. SNYDER, 119 Fairview avenue, Connellsville, Pa.

WANTED—SALESMEN TO LOOK after our interest in Fayette and adjacent counties. Salary or commission. Address LINCOLN OIL CO., Cleveland, O. 29oct1td*

WANTED—AGENTS. TWO MEN TO canvass. Good salary and commission. Apply to A. M. FICKS' CREDIT CLOTHING HOUSE, opposite Wyman Hotel, second floor. 26oct4td

For Rent.

FOR RENT—6 ROOM HOUSE. CALL BELL PHONE 289 J. 21octtfd

FOR RENT—HOUSES. J. A. MASON, Second National Bank building. 8octtf

FOR RENT—THREE ROOMS SUITable for light housekeeping. Call TRI-STATE PHONE 827. 29octtfd

FOR RENT—LIGHT HOUSEKEEPing rooms, furnished; 505 E. GREEN ST. 28oct-tues-thur-sat-tf

FOR RENT—FURNISHED ROOM, Arlington apartments, 127 S. PITTSBURG STREET. 23oct3td

FOR RENT—ONE FURNISHED room for gentleman at 413 SOUTH PITTSBURG STREET 26oct3td*

FOR RENT—TWO 6-ROOM HOUSES, with bath, finished attic. A. W. BOWMAN, Tri-State 79. 19octtfd

FOR RENT—FURNISHED ROOMS with bath. Also rooms for light housekeeping. 808 W. MAIN ST. 25octtfd

FOR RENT—FURNISHED ROOM with use of bath and telephone. Inquire 405 S. EIGHTH STREET, West Side. 26oct3td

For Rent.

FOR RENT—BRICK HOUSE, FIRST street, South Connellsville. Four rooms and cemented cellar; natural gas, electric light and city water. Rent, $8 per month. Inquire of H. P. SNYDER, Courier Office.

For Sale.

FOR SALE—ADVERTISING SPACE in this paper. Ask for rates.

FOR SALE—ONE SET OF 40 volumes, The Imperial Encyclopedia, 66. Call "A," The Courier. 29oct1td*

FOR SALE—BURROUGHS ADDING Machine, Monarch typewriter and desk. Apply SOUTH PENN ENGINEERING COMPANY. 29oct3td

FOR SALE—2 ACRES OF OUT CROP coal at North Scottdale. Good market close. Will sell cheap. Address J. A. STAUFFER, Scottdale, Pa. 28oct3td

FOR SALE—ABOUT 50 PIGEONS, such as Fan Tails, Homers, Jumbos and others. A fine lot. Call and see J. S. Newcomer, Morgan Station, Pa. 28oct3td*

FOR SALE—COAL, DELIVERED anywhere in city. Prices right. General hauling and loading a specialty. GRIMM BROS., West Side. Both phones. 25oct8td*

FOR SALE—CHEAPEST AND MOST convenient building lots for workmen and others. City water, natural gas, electric light, trolley service. Prices range from $50 to $800, but mostly range around $200. Inquire while they last at the office of THE CONNELLSVILLE EXTENSION COMPANY, The Courier Building, Connellsville, Pa.

Lost.

LOST — SATURDAY EVENING, ladies' brooch. Reward if returned to MRS. S. H. McFERREN, 321 E. Main street. 28oct3td*

Charter Notice.

George C. Bradshaw, Attorney-at-law, 703 Bank for Savings Building, Pittsburg, Pa.

NOTICE IS HEREBY GIVEN THAT an application will be made to the Governor of Pennsylvania on Monday, November 18, 1912, by J. S. Tannehill, E. B. Beach and E. E. Bauer, under the Act of Assembly entitled "An Act to provide for the incorporation and regulation of certain corporations," approved April 29, 1874, and the supplements thereto, for the charter of an intended corporation to be called "LUZERNE TOWNSHIP ELECTRIC COMPANY," the character and object of which is the manufacture and supply of light, heat and power, or any of them, by electricity to the public of the township of Luzerne, Fayette county, Pennsylvania, and to such persons, partnerships, corporations and associations residing therein or adjacent thereto, as may desire the same, and for these purposes to have, possess and enjoy all the rights, benefits and privileges of said Act of Assembly and the supplements thereto. GEORGE C. BRADSHAW, Solicitor, 703 Bank for Savings Building, Pittsburg, Pa. 22-29oct5nov

Everybody who reads magazines buys newspapers, but everybody who reads newspapers doesn't buy magazines.

Catch the Drift?

Here's the medium to reach the people of this community.

Copyright, 1912, A. B. Kirschbaum Co.

IF THERE'S any one article of clothing that makes a man look distinctive—or sloppy—it's an overcoat.

These **Kirschbaum** greatcoats

$15 to $45

fit well—look well—wear well. The

Kirschbaum Specials at $15, $20 an $25

ARE THE

Greatest Values in America!

Men who believe in quality merchandise can take the **Kirschbaum** label as their safe guide in buying clothes.

E. W. HORNER
Pittsburg and Main Sts.
Connellsville, Pa.

Let Downs Be Your Shoeman He Sells Walk-Overs For Men

Queen Quality SHOE For Women

Downs' Shoe Store

There's a Lot of Men and Women Who Like Our Shoes

There's several reasons for it: Perfect fit, good wear and absolute comfort in every pair.

There's always plenty of good styles to choose from. Your size is here.

There's never anything startling about our prices. They are always reasonable for good footwear.

HOOPER & LONG,
104 West Main Street.

Are You Interested in

New Fall Neckwear?

We've some dainty, yet inexpesive numbers you haven't seen.

Yes, some very pretty new ideas. Perhaps some of these same styles are being shown at other stores but at our Neckwear Counter you will find even these styles made up in better materials, trimmed with daintier and richer laces, and neater hand embroidery than you will find elsewhere. We do not confine our neckwear to any one line but use our experienced judgment in selecting only the prettiest and most practical numbers from several leading lines that can be sold at popular prices. Aside from the more staple numebrs you will always find the season's newest novelties at this store just as soon as they appear on the market. We also carry in this department a well selected showing of beads of all kinds, pendants, lavillieres, chains, etc., that are just as much an attraction as our big display of neckwear.

It's Time You Were Buying
That New Fall Rug

For the fall seasn is the logical time for buying floor coverings. House cleaning time is past and gone and it's too cold now to enjoy your porch so why not make your home as cozy, comfortable and inviting as you can for the long months of winter. Also a good time now to buy as you have access to the prettiest collections of Rugs that ever came to town. New fall paterns in rich Velvets, Axminsters, Body Brussels and Taps. Not the old patterns you are familiar with but beautiful neat new designs in the most pleasing shades and color combinations. Rugs in all sizes from the smallest mat up in regular and special sizes.. We invite you to see these knowing you will find the prices as attractive as the rugs themselves.

E. DUNN

N. PITTSBURG St. CONNELLSVILLE.

What You Get for What You Spend Makes it Profitable to Buy Here.

If you want to test out this asertion, try any of our special departments. Try for instance our shoe department. You want to outfit the children for school purposes; perhaps you want a pair of woman's dress shoes, or a pair of men's dress shoes or men's working shoes. It might be shoes for the school children. It makes no difference which line you want. Try our price, try our shoes, and prove the assertion that what you get for what you spend, makes it profitable to buy from the Union Supply Company stores. Shoes are advancing in price daily from the manufacturers caused by the advance in all kinds of material and labor that goes into shoes, yet with all this our prices are low, and if you will give a fair verdict, you will endorse this statement.

Economy Being the Order of the Day Your Path Leads to Our Stores

Good merchandise at low cost, that is what the Union Supply Company offers. It is time now to leave your order for fall cabbage and make kraut for burying. It is time to buy your fall supply of potatoes, apples and many other goods that it is customary to buy in quantities for winter. We have large quantities of cabbage; many carloads contracted for; large quantities of potatoes, over 50 cars coming in now. Many cars of apples, buckwheat flour, onions, and all sorts of canned goods. The class of goods you want to buy in quantities insetad of buying your daily needs. We are fully equipped now to handle this class of business, and it will be to your advantage to leave your order at our store. The quality of the cabbage, Irish and sweet potatoes, apples, onions, buckwheat and all this sort of goods is the best we ever had. It is also time to stock up with winter hay. We have contracted for a great quantity and are now in shape to deliver it to you by bale or ton.

Our Famous Meat Departments The Best in Western Pennsylvania

have gone through the period of high prices with a record unparalleled. Our business has been on the increase steadily, notwithstanding the high prices, and we attribute this to the fact that our prices are lower than competition for one reason. Another, we buy our own cattle, and slaughter all our own meat. We know, and all our customers know the quality is good, fresh and clean, and they know our prices are lower than competition. Salt and smoked meats, sausages of every description and all other meat products, are sold for less in Union Supply Company meat markets than any legitimate competition in Fayette or Westmoreland counties. Thousands of daily customers can testify to this statement, not only for the low prices and best goods, but our equipment is modern, up-to-date and shops sanitary and clean, and so are the attendants. Take a day off and visit a Union Supply Company Store. See what modern, up-to-date establishments they are.

UNION SUPPLY CO.
63 LARGE DEPARTMENT STORES,
Located in Fayette, Westmoreland & Allegheny Cos.

THE PRIZES ARE OFFERED FOR THE SCOTTDALE DOINGS

Hallowe'en Celebration Will be Attractive to Many Thursday Night.

PLENTY OF REAL MONEY ON LIST

The Engagement of Popular Young Couple Made Known at Unique Party, Where Decorations and Favors Savored of Hallowe'en Time.

Special to The Courier.

SCOTTDALE, Oct. 29.—The prizes for Hallowe'en which will be celebrated here, Thursday evening, with a monster parade are now on exhibition in William Ferguson's store window and are the finest yet offered at any of the celebrations. The town is busy getting ready for the evening, according to report and there will be plenty of contestants for the prizes. The prize list includes $55 in cash to be given away.

There will be $25 in gold for the best marching organization, in uniform or costume.

There will be $10 in cash for the second best marching organization.

There will also be $10 for the best float and $10 for the best farmers' wagon.

The following prizes also will be given:

Men's handsomest costume, hand bag, value $5.00; men's comic, sweater, value $5.00; lady's handsomest costume, umbrella, value $5.00, lady's most comic, muff, value $5.00, handsomest couple, two pairs of gloves; most comic couple, five pound box candy; boy's handsomest costume, overcoat, value $5.00; boy's most comical costume, raincoat, value $5.00; girl's handsomest costume, Norfolk sweater, value $5.00; girl's most comical costume, necklace pendant, value $5.00; best historical costume, shoes, value $5.00, best automobile, automobile robe; best cowboy, pair of gloves, best Indian, box of cigars.

AN ENGAGEMENT.

A very enjoyable evening was spent at the home of Mr. and Mrs. Arthur E. Collins of West Pittsburg street, Saturday, when Miss Elizabeth Collins announced the engagement of Miss Clara H. Collins to Homer F. Graft. The dining room was effectively decorated in autumn leaves and Hallowe'en designs and emblems. The centerpiece of the table was a huge pumpkin, filled with yellow and white chrysanthemums, and above was a shower of gray moss, decorated with black cats and witches and large black cats and pumpkins carrying the lights. The announcement was made by means of yellow dap jacks tied with white ribbons and orange blossoms and each containing appropriate favors and mottoes for the occasion, following which a very nice dinner was served, the ice cream being in the form of pumpkins. Before leaving the dining room much amusement was had by snapping bon-bons, and the rest of the evening was spent in music. Just before going home the guests were conducted to the living room where each one drew a fortune from the witch kettle. The following guests were present: Misses Edna Collins, Cora Graft, Camille Shelar, Ethel Fretts, Jean Kenney, Nina McFarland, Emma Miller, Edith Perry, Rebecca Newman, Mrs. H. Gilchrist and Mrs. E. Graft. The out of town guests were Mrs. J. Sturgis of Calumet, Miss Margaret Lee of Elwood City, and Misses Harriet and Elizabeth Collins of Pittsburg.

MEETING TONIGHT

Woods N. Carr, H. C. Higbee and R. Griffith will talk at a meeting of voters at the Tyrone Club hall, Everson, this evening.

AT REST WEDDING

Miss Myrtle Herbert of Braddock, and Miss Nellie Herbert of Scottdale, were the guests of Mrs. Roy Rist of Dyson, over Sunday. They were among the out of town guests at the Rist-Church nuptials Saturday evening.

Ohiopyle.

OHIOPYLE, Oct. 29.—Mrs. Rosa Linderman left Sunday morning for Bidwell to make a short visit with friends.

William Hall spent Sunday among his relatives at Humbert.

Clyde Corriston, who is employed in Pittsburg, spent Sunday at his home here.

Mrs. William McFarland and daughter, Alma, are visiting with the former's parents, Mr. and Mrs. Morris at Belle Grove.

Elmer Wolfe spent Sunday with friends in Humbert.

William Jackson and son, who have a short visit with friends in town, departed for their home in Connellsville, last evening.

M. H. Hochstetler was visiting with Ursina friends, Sunday.

Mr. and Mrs. Joseph Tissue and children left Sunday for Somerset, to make a short visit with friends.

Morris Gilchrist of Connellsville, was in Ohiopyle over Saturday and Sunday.

George Fawler of Dunbar, visited with Ohiopyle friends, Sunday.

Benjamin McNutt left for his home at Somerfield, yesterday, after a short visit with friends in town.

Miss Ethel Morrison was shopping and visiting with friends in Connellsville, Saturday.

Mrs. J. Ringer of Confluence, arrived at this place, Saturday evening to make a short visit.

George Johnson of Uniontown, is visiting with relatives in town.

Edward Corrisian of Perrvopolis, spent Sunday at his home here.

Mr. Flanegan spent Sunday with Confluence friends.

George Morrison was transacting business matters in Connellsville, Saturday.

Earl Skinner of White Corner, left Saturday for the Cottage State hospital, Connellsville, to have his wounds examined, received by the accidental discharge of a revolver.

Masontown.

MASONTOWN, Oct. 29.—Miss Hazel Howard, who has had a long siege of typhoid fever is able to be out again.

Miss Martha Honsaker of Woodside, was shopping in town Saturday.

Mr. and Mrs. Clarence Martin of Shoaf, spent Saturday and Sunday at this place.

The political pot is boiling.

Isaac Cover and Raymond Berkshire of Jacobs Creek, was a business caller here Saturday.

The Rev. Gregory of Camden, W. Va., preached two fine sermons in the Presbyterian Church Sunday.

The Town Council is paving part of South Main street and some of the alleys, making quite an improvement in the business center of town.

Mr. and Mrs. Brewer of Blossburg, Pa., is visiting at the home of Mr. and Mrs. Edward Wilkinson.

Congressman Crago of this district was a caller here Saturday.

Mr. and Mrs. J. B. Honsaker, Alex Cimersen and daughter, Carrie and Ethel Cowgill attended communion services at the Mennonite Church Sunday.

Robert Brown of Millsboro, spent Sunday with his family at this place.

Miss Lydia Goodman of McClellandtown, was calling on friends one day last week.

District Deputy McGlaughlin of Fayette City, installed the officers of Colfax Lodge No. 565, I. O. O. F. Saturday evening.

Libbie Coffman of McClellandtown, attended the sale of Earl D. Longanecker's property on Thursday.

Mt. Pleasant.

MT. PLEASANT, Oct. 29.—Alice, the youngest daughter of Mr. and Mrs. John Polonofsky, is very ill at her Main street home of diphtheria.

Mrs. Hartwig was a caller in Scottdale yesterday.

H. J. Ackerman, F. Connor and B. F. Gunnett, of Greensburg, were callers in town yesterday.

A. R. Kunkle of Latrobe, Mrs. Mason and daughter, Miss Ivy, of Connellsville, were calling on old friends here yesterday.

Mrs. Joan Brown was visiting at the home of Mr. Christner, her brother, at Greensburg yesterday.

L. H. Grey of Greensburg, was the guest of James S. Hitchman, yesterday.

W. J. Bennett of Titusville, was a caller in town yesterday.

B. C. Boyd of Scottdale was calling on his sister, Mrs. J. W. Shellar yesterday.

A large crowd attended the masquerade social given at the United Presbyterian Church last evening. Hallowe'en decorations were used.

"The Village Scandal" will be the attraction at the Lyric theatre on Wednesday evening.—Adv.

George Cain, alleged to have been drunk and disorderly, was arrested here Saturday evening.

The Rev. William Posthlewaite, of Mt. Pleasant, preached in the Greensburg United Brethren Church Sunday.

Dunbar.

DUNBAR, Oct. 29.—Mrs. Barney Baker was shopping in Connellsville, Monday.

Mrs. Blaine Jordan, of Monessen, is here the guest of her mother, Mrs. Elizabeth Patterson of Bryson Hill.

Mr. and Mrs. George Anderson were calling on friends in Connellsville, Saturday evening.

Born to Mr. and Mrs. G. W. Solby, a baby boy.

Mrs. Antonio Bufano was shopping in Connellsville, Monday.

Mrs. John Wishart spent Monday evening here calling on relatives.

Mr. and Mrs. A. R. Duncan spent Sunday in Uniontown the guests of relatives.

Antonio Buafno was a business caller in Pittsburg, Monday.

Mr. and Mrs. William Wishart of Trotter, were here today calling on relatives.

Mrs. Antonio Bufano spent Monday in Pittsburg the guest of relatives.

Harry Anderson of Republic, was calling on friends and relatives here, Sunday.

Dr. J. Junk was here today on professional business.

Watch for the opening chapters of our new serial story.

WHEN YOU ASK FOR HERPICIDE FOR YOUR HAIR DON'T BE TALKED OUT OF IT

If you knew it, you would not willingly accept counterfeit money. Instead, you would probably raise a disturbance and seek some means of redress.

Why then accept a preparation said to be "just as good as Newbro's Herpicide?" You now it is a counterfeit, an imitation of the real thing. You want the original dandruff germ destroyer, Herpicide, and you can get it, too, if you insist.

Redress is always possible in such an instance. The most effective method is to trade where you get what you ask for and no suggestions offered.

With the death of the dandruff germ the hair stops falling and is permitted to resume its natural growth and beauty. Such results follow the use of Newbro's Herpicide. It stops itching of the scalp almost instantly.

A counterfeit article is never "just as good."

Newbro's Herpicide in 50c and $1.00 sizes is sold by all dealers who guarantee it to do all that is claimed. If you are not satisfied your money will be refunded.

Applications may be obtained at all good barber shops and hair dressers.

Send 10c in postage for sample and booklet on the care of the hair to The Herpicide Co., Dept. R., Detroit, Mich.

Graham & Company, Special Agents.—Advertisement.

Certain Cure for Nervous Debility

Tona Vita Overcomes the Trouble in a Few Weeks' Time.

There is a remedy that is absolutely certain to build up those suffering from a run-down condition. This remedy is considered the most successful medicine ever sold to the public in this country. It is called Tona Vita and it is fast becoming a national tonic, endorsed by physicians everywhere.

If you are debilitated, tire easily, have little strength or ambition and are nervous and depressed, get a bottle of Tona Vita at once. You will be delighted to feel your old health and strength returning in a few days' time. If you have lost flesh, note your weight before taking and then get on the scales a week later. You will be astonished.

Tona Vita is sold by A. A. Clarke.—Advertisement.

Dickerson Run.

DICKERSON RUN, Oct. 29.—Clayton Myers was calling on Connellsville friends yesterday.

J. H. Christ was a Pittsburg business caller, Saturday.

Mr. and Mrs. Henry Newman have returned to their home at Accident, Md., after a very pleasant visit here with friends.

John and Harry Sheffield of Duquesne, Pa., are the guests of friends here for a few days.

Miss Margaret Ramsier of Dawson, was calling on friends here last evening.

Trainmaster Biddle Hornbeck was a Connellsville business caller, Saturday.

The Laconian Literary Society of the East Pittsburg public school, presented a very pleasing and interesting program, Friday afternoon. Quite a number of visitors were present who enjoyed it very much.

Tener Decides Roads to Trolley.

Gov. John K. Tener's recent refusal to approve applications for charters for street railways and for extension of existing or projected lines which desired to use portions of State highways for their tracks, is taken to mean he proposes to keep the Pennsylvania system of main highways free from trolleys. The State highway system embraces about 8,000 miles and, when completed, will be the finest roads in the country.

Rabbit Season Opens Friday.

The rabbit shooting season in this State opens Friday when it will also be lawful to kill squirrel, quail, grouse, turkey, woodcock and all other species of game excepting deer, the open season for which begins November 15.

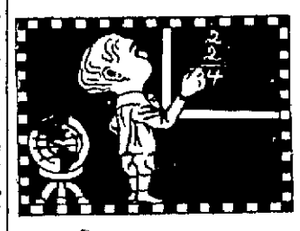

It's Very Easy

But no easier than to see why this is the place to **Clothe the Family**

You Pay Later—
Buy and wear now—a small sum each week as you earn, clothes the family.

You Pay the Least—
Manufacturing in quantities for many stores brings prices down.

You Get the Best—
Our styles, tailoring and materials are the very best.

Men's and Young Men's Suits and Overcoats

If your clothes don't fit they won't hang right and will soon lose their shape. Our clothes are guaranteed to fit or no sale. This week we are offering a special line of Suits and Overcoats—they save you at least a $5 bill at these prices, $15. and $16.98

Ladies' and Misses' Jackets

All kinds from short coats for warmer days to heavy long coats for wintry blasts. All materials. All colors. All season to pay. Wear at once.
$7.90 $10.90 $14.90

Ladies' and Misses' Suits

If we tried to pick out the best point to talk about, we would not know where to start—tailoring, material, style or price. Better come and see for yourself; they're sure to please you in every way. $15. $18.90

Millinery

Good news if you need a Hat right away; we've just unpacked a special lot, sample models, $4, $5, $6 value—your choice at . . . $2.98

FUR SETS

Most people have to pay higher prices for furs this year, because of the big Furriers' strike in New York. Fortunately, ours were made before the strike so you get the benefit. Wonderful values at
$7.98, $10.98, $14.90, etc.

UNION CREDIT CLOTHING CO.
207 NO. PITTSBURG ST.

OPEN EVENINGS.

SOMERSET MARRIAGES

Special to The Courier.

SOMERSET, Oct. 29.—Miss Minnie V. Peterson, daughter of Mr. and Mrs. William F. Peterson, and Harry C. Ogline, son of Mr and Mrs. Solomon Ogline, both of Jenner Township, were married at Somerset, October 28, by Marriage License Clerk Bert F. Landis.

Miss Addie E. Smith, daughter of Mr. and Mrs. John Smith, and Richard R. Bishop, son of Mr. and Mrs. Denton Bishop, both of Rockwood, were married at the parsonage of the Somerset Lutheran church, October 27, by the Rev. I. Hess Wagner.

Miss Maude Stone, daughter of Mr. and Mrs. B. F. Stone and P. T. Kelley, son of Mr and Mrs. Malachi Kelley, both of Larimer Township, were married at Meyersdale, October 26, by the Rev. J. J. Brady.

Miss Nettie M. Lohr, daughter of David Lohr, and J. B. Yates, son of Mr. and Mrs. Alexander Yates, both of Ralphton, were married at Somerset, October 26, by Clerk Bert. F. Landis.

Miss Mabel Jones, daughter of Mr. and Mrs. John M. Jones, of Gallitzin, Pa., and Ralph J. Kantner, son of Mrs. Samuel H. Kantner, of Somerset, were married at Butler, October 24.

Miss Anna S. Brant, daughter of Mr and Mrs. Israel Brant, of Brothersvalley Township, and Frank J. Beachley, son of Mr. and Mrs. Ira Beachley, of Garrett, were married at the parsonage of the Berlin Brethren church, October 26, by the Rev. Lawrence O. Hubbard.

Miss Cora M. Ridinger, daughter of Mrs. Harriet Ridinger, of Somerset, and Frank J. Genge, son of Mr. and Mrs. Henry Genge, of Wilkinsburg, Pa., were married at the parsonage of the Somerset United Evangelical church, October 25, by the Rev. Virgil C. Zener.

Miss Minerva E. Tarr, daughter of Mr. and Mrs. Henry H. Tarr, of Ruffsdale, Pa., and Dr. G. E. Hunker, son of Mr. and Mrs. John G. Hunker, of Hunker, Westmoreland county, were married at the parsonage of the Somerset Methodist Episcopal Church, October 26, by the Rev. Homer E. Lewis.

Miss Susan M. Watson, daughter of Mr. and Mrs. Claude R. Watson, of Tyrone, and Ralph W. Richards, son of Mr. and Mrs. Thomas E. Richards, of Altoona, were married at the parsonage of the Somerset Lutheran church, October 19, by the Rev. I. Hess Wagner.

Mrs. Harriet Romesburg, daughter of Mr. and Mrs. Eli Younkin, and Elisha T. Turney, son of Mr. and Mrs. Joseph Turney, both of Lower Turkeyfoot township, were married at the bride's home, October 23, by Justice of the Peace Andrew J. Case.

Clerk of the Orphans' Court Bert F. Landis recently issued marriage licenses to the following: Anton Hoevar and Anna Moskon, both of Rockwood; Vincent Martucci and Mary De Maria, both of Ralphton; Noah S. Lichly of Garrett county, Md., and Ada W. Bender, of Elk Lick township; John Pulasiko and Susan Solko, both of Scanor; Stephen C. Mowry and Clara B. Menges, both of Fairhope township; Vernon F. Tyack, of Paint township, and Jennie Alice Bingler, of Quemahoning township; Sabatal Morello and Vincenzo Scrofani, both of Jerome; Harrison H. Shaulis and Elen Barndt, both of MacDonaldton, John Zakurancikas and Helen Vplkuna, both of Hooversville; Michael Sorea and Mary Rose, both of Jenner township; James P. Gohn, of Lambertsville, and Katheryn E. Wilson, of Shanksville, Roscoe S. Rhoads and Laura Harbaugh, both of Lovett, Pa., Joseph H. Hudson and Anna Hazel Meek, both of Windber, H. W. Kline and Ruth Hughes, both of Windber.

Foreigner on "Tear" Shoots Two.

Peter Shelando went on a rampage at house No. 30 at Salemville, near Greensburg, yesterday afternoon and shot John Shaffer in the jaw. Another shot penetrated house No. 37, shattering a bone in the left leg of Michael Sorbo. Shelando, maddened by drink, suddenly pulled his revolver and started firing, it is said.

Beware of Appendicitis and Gall Stones

Neglect Is Chief Cause of Terrible Suffering

It is estimated that fully sixty per cent. of all operations for appendicitis and gall stones could be avoided.

This is the conservative statement of a well-known stomach specialist. Don't suffer from bowel troubles.

For your health's sake pay a little attention to the stomach. Don't neglect it too long and then call in the surgeon with the big knife and bigger fee. Isn't it better to ward off the dreaded appendicitis by a little timely action?

PARTOLA
The Doctor In Candy Form

is an improved preventive of all troubles caused by a disordered stomach and impure blood.

Partola has delivered thousands from the valley of desperation back into a life of light and joy. If you wish to partake of the pleasures of life, to have every part of your system in perfect harmony, this is possible through the use of this wonderful peppermint candy laxative and blood purifier. 25c, 50c and $1 boxes at leading druggists or direct from Partola Co., 160 2d av., New York.

Free sample and 100 page illustrated book sent free on request.
For sale in this town by

FRANK HUSTON, W. Main St.
And at All Good Druggists.

It's a pleasure to live in a building that is heated by Steam or Hot Water, but if the Engineering and Piping has not been properly done, it is anything but pleasant. All of our Engineering and Plumbing is strictly up-to-date and we guarantee satisfaction. When thinking of Heating or Plumbing be sure and think of

F. T. EVANS,

136 S. Pittsburg St, Connellsville, Pa.
Bell Phone 72. Tri-State 143.

Tungsten and Carbon Electric Lamps.

We have the most complete line of Gas Ranges, Globes, Mantles and Gas Appliances.

Remember
That every added subscriber helps to make this paper better for everybody

Have Your Clothes Made Your Way and to Your Measure.

Why have your measure taken by incompetent persons and then made up by inexperienced workmen when you can have a first class Suit or Overcoat made to order and guaranteed in every respect for only $15.

MADE TO MEASURE
$15 ALL SUITS ALL OVERCOATS $15
NO MORE NO LESS

In order to get the best results it is necessary to have the pattern drafted by the same person who takes the measure and this can only be accomplished by placing your order with us as we are the only Custom Tailors in Connellsville operating Our Own Plant. No Suits made up in other shops, but every Suit or Overcoat is given personal attention and made in our own modern equipped factory at Hagerstown, Md.

The Royal Woolen Mills Co.
"TAILORS TO ALL CLASSES."

100 E. Main Street, Connellsville, Pa. | 27½ N. Potomac Street, Hagerstown, Md.

The only exclusive $15 Suit and Overcoat Store in the city.

We don't use the word "luck," in a dyeing proposition. It takes "skill." Others may have failed to produce results but that is no reason you can't get perfect work.

B. B. Co., Expert Dyers and Cleaners,
Both Phones 545,
Twelfth Street, West Side.

KOBACKER'S
THE BIG STORE

The Reason

Last week this store did a remarkable volume of business and has outdone our fondest expectations for amount of sales and number of customers.

The important part to you is that there must be some excellent reasons for this new store becoming so famous in such a short period—

No: We trust nothing concerning this store's success to mere luck, we believe that truthful advertising backed up by reliable quality of goods, at a lowest possible price, is one of the best reasons.

A FEW EXAMPLES.

Children's Coats.

No two stores in Fayette county combined show you a bigger variety of Children's Coats. Every wanted style and quality is to be found here at a substantial saving in price.

Children's Coats $5.40.

At this price we show you a big variety of Coats in chinchillas, Kersey's and cheviots rough mixtures in all the new colors, real value $7.50
Our price..... **$5.40**

Children's Coats, $2.95, Value $5.00.

A good deal better Coat than you would expect for $2.95, in all sizes from 2 to 6 and 6 to 14. In plain colors, also mixtures. Children's black Caricuel and Plush Coats here—at a saving of at least 1-3, result of recent buying trip east.

Sale of Pattern Hats at About ½.

It's an unusual occurrence to be able to buy such beautiful hats as the Pattern Hats of Sinclair, Rooney & Co. at nearly half, which is soon to be history.

Can you wear any of these sizes in Shoes? 2½, 3, 3½, or 4, sample shoes of the famous Irvin Drew make, at a saving of nearly half.

Quite a few purple and brown Suedes also tan, brown velvets, and many other new novelties, including cravenettes and patents.

$1.50 Crocheted Bed Quilts, 98c.

10-4 size crocheted bed spreads, good Marsailes patterns, a true $1.50 value, at.....98c

This week while they last, 25c Hair Ribbons.17c

5 inch Hair Ribbons in all colors, and shades, real value 25c, our special for this week.....17c

$1.25 Cotton Blankets, 95c.

Selling them by the hundreds. Only 200 pairs left, to sell at.....95c

Our dress gods section is full of good offerings at special prices for this week.

ON PITTSBURG ST.

FOR THE WORKINGMAN SOUTH CONNELLSVILLE LOTS ARE BARGAINS.

Start the Day Warm With a PERFECTION SMOKELESS OIL HEATER

SLEEPING with the windows open is a "first aid" to health and beauty. But it makes getting up in the morning a chilly ordeal.

With a Perfection Smokeless Oil Heater you dress in comfort on the coldest day.

A touch of a match, and the Perfection is aglow in a minute. Later, you can carry it to any other room, and breakfast, read or sew in comfort.

In fact, a Perfection Heater is just as good as a fire, and much cleaner and more convenient.

It is a handsome heater, too. Ask your dealer to show you a Perfection, or write for descriptive catalogue.

THE ATLANTIC REFINING COMPANY
Philadelphia Pittsburgh

BIBLE COUPON

Tuesday, October 29, 1912.

THE DAILY COURIER

THE BETHLEHEM BY-PRODUCT COKE PLANT SELLS GAS

To a Company Which Will Distribute It to Twenty Towns and Villages.

24,000,000 CUBIC FEET DAILY

Produced by the Plant and 4,000,000 Only Goes to Bethlehem Steel Company Leaving 20,000,000 Feet for Domestic Consumption.

The Lehigh Coke Company, located at Didier, within a mile of the Bethlehem Steel Company, is operating the first great by-product coke plant in *Eastern Pennsylvania*. This plant will utilize 5,000 tons of coal per day. The gas from the coal will pass to a 1,000,000 cubic foot capacity collecting tank, and to open hearth furnaces and steel heating pits of the Bethlehem works. It is a great saving in fuel cost. The 300 coke ovens will be operated by mechanical devices, 125 men will handle all the work. From the daily supply of fuel, 4,300 tons of furnace coke, 150 tons of coal tar, 45 tons of sulphate of ammonia, besides the gas will be produced.

The gas plant consists of six units, each capable of producing 4,000,000 cubic feet every twenty-four hours. The Bethlehem Steel Company has the contract for the entire output of gas, of which it needs 4,000,000 cubic feet daily. The remainder it has sold to the East Penn Gas Company at 16 cents a thousand cubic feet. It has a contract for twenty years. With this gas the East Penn company will supply some twenty neighboring towns and villages for heating and lighting purposes.

The East Penn company will enrich and purify the product and sell it within a radius of 60 miles at 60 cents per thousand cubic feet. It is expected to start the first operations by December 1st. The company is backed by Philadelphia and New York capital.

POLITICS AND POLITICIANS

The names of eight parties will appear on the ballot in the coming election in Pennsylvania.

The State ticket in the coming election in Minnesota will contain 107 names, making it the largest ballot in the history of the State.

It is an interesting coincidence that William Sulzer, Democratic candidate for governor of New York, and Job Hedges, Republican candidate for the same place, are both natives of Elizabeth, N. J.

Key Pittman, who has been named as the choice of the Democrats of Nevada for United States Senator, is a grand-nephew of Francis Scott Key, who wrote "The Star Spangled Banner."

The Progressives and Democrats of Rhode Island have combined to wrest control of the legislature from the Republicans, with a view to preventing the election of a Republican United States Senator.

Thirty-three seats in the United States senate will be at stake in the coming election. Of these eighteen are now occupied by Republicans and thirteen by Democrats. Two vacancies, one in Colorado and one in Illinois, bring the total up to thirty-three.

In the coming election in Connecticut the Socialist party will have candidates in every one of the 35 senatorial districts in the State and candidates for representatives in 75 towns and cities. Candidates for Congress and for all State offices also have been named.

Miss Anna Agnes Maley of Everett, is the candidate of the Socialist party for Governor of the State of Washington in the coming election. Miss Maley is believed to be the only woman ever nominated for the office of chief executive of any of the States.

For the third time in her history Kansas is to vote next month on a constitutional amendment providing for woman suffrage. Kansas was the first State in the Union to vote on the matter. This was in 1866. It failed to pass. When the proposition came up for the second time in 1894 it was again defeated.

By no means all the men of twenty-one in the country are qualified voters. Practically every State bars convicts and as there are about 10,000 convicts in the prisons of the country, the election day on November 5 will mean nothing to a whole army of them. In addition to convicts, some of the States deny the right of suffrage to the insane, to non-taxpayers, paupers and United States soldiers and sailors.

The Rev. Aaron Sherman Watkins, the Prohibition party candidate for vice president of the United States, was born 49 years ago in Rushsylvania, Ohio. After graduating from Taylor University, Upland, Ind., he became in turn a school teacher, a clergyman, a lawyer and a college professor. He was the Prohibition candidate for vice president four years ago, running with Eugene W. Chafin.

Miners Observe John Mitchell Day.

The miners throughout the anthracite coal region today held their annual celebration of John Mitchell Day at Hazelton, Pa. Business was suspended and many mass meetings were held in commemoration of the successful termination of the 1900 strike of the anthracite men under the direction of John Mitchell, at that time president of the United Mine Workers.

Now We Are Ready to Meet Your Fall Demands

—Ready, with the newest, brightest, most charmingly attractive stocks of Household Furnishings in Fayette County.

Our entire stocks were either burned or closed out at our great fire sale just concluded, so that every article which we now offer for sale is just out of the factory.

Think what an advantage it is to you to know positively that whatever you buy is so strictly up to the minute.

Then remember that the small profit system of Featherman's which made this store famous for th money saving advantages, still prevails.

Also remember that our guarantee of complete and lasting satisfaction makes this the one safe place at which to buy goods for your home. A Featherman customer must be a satisfied customer, because, no sale is considered closed until an expression of complete satisfaction is made by the customer.

Even More Marked Than Ever Will Be Our Efforts to Please.

The tremendous buying power of our associated stores makes the price lower. Our willingness to arrange terms to suit the convenience of each individual buyer makes the price easy to pay. Our large, well selected stocks of new goods, makes selections easier and our plain figure price tags makes the fact, tsat **You'll Do Better at Featherman's**, as plain as day.

One Request We Have to Make.

That is, that you'll look here before you buy. Then we'll be absolutely satisfied to leave the rest with you.

In making this request we are only asking that which your own interests demand that you should do. You'll not be fair to yourself if you do not grant our one request.

We Invite the Public at Large

to come in occasionally and keep posted on the new ideas in home furnishings. You'll always find the newest things shown first at Featherman's—And whether you buy or merely come to look you'll always be welcome at the

FEATHERMAN FURNITURE COMPANY

Connellsville's Money Saving Home Outfitting Store.

What Four Per Cent. Compound Interest Will Do

Every dollar you dedosit in this strong bank, at 4% compound interest, will become two dollars, without any effort, bother or worry on your part, if just let alone for the necessary time.

Wouldn't you like to know that you had a number of dollars that were slowly but surely doubling themselves?

$1 STARTS YOU.

THE FIRST NATIONAL BANK

"The Bank That Does Things for You"

129 WEST MAIN STREET, CONNELLSVILLE, PA.

Resources $2,289,000.00.

Efficient Service and Courteous Treatment

Has enabled us, within the past year, to double the number of our customers. Quite a number of persons and societies, with surplus funds, who do not want to tie up their money subject to the rules of a regular 4% account, are taking advantage of our special 3% accounts.

If you are a customer at this bank you will always find us willing to extend any reasonable accommodation on satisfactory security.

Our Customers Always Receive the Preference.

If you have a little ready money it will pay you to open an account with us, become acquainted, and take advantage of our service.

The Colonial National Bank

CONNELLSVILLE, PA.

Corner Main and Pittsburg Streets.

4% interest paid on Certificates and Time Deposits. Foreign Department equipped to give the best of service.

FOR THE HOME

You wish to own later on—are you saving money towards its purchase?

Begin by taking out a savings book at Our Savings Department today—save steadily, systematically, week by week and the cash you require to pay for a home will soon become a fact—not a theory!

Hundreds have thus become home owners—why not you?

4% Interest paid on savings.

Union National Bank, West Side, Connellsville, Pa.

The Yough National Bank,

126 W. Main St., Connellsville, Pa.

Capital and Surplus.....$150,000
Total Resources.....$900,000

4% Interest Paid on Savings.

4% Interest on Savings Accounts

SECOND NATIONAL BANK

Connellsville, Pa.

Safe Deposit Boxes in Steel Vaults for Rent.

BACKACHE IS A DANGER SIGNAL

Kidney Troubles, Bladder Disorders, Rheumatism, and Serious Diseases Follow.

There are other symtoms, such as pains in the region of the kidneys, nervousness, dizziness, tired and worn out feeling, weak bladder, painful, scaldy, or urinary troubles, which are not as dangerous for the slightest kidney derangement if neglected may develop into the deadly Bright's Disease, Dropsy, or Diabetes.

It is not only dangerous, but needless, for you to suffer, and endure the tortures of these troubles, for the new discovery, Croxone, quickly and surely ends all such misery.

There is no more effective remedy known for the permanent cure of *all* forms of kidney, bladder trouble, and rheumatism, than this new scientific preparation, because it removes the cause. It soaks right into the kidneys, through the walls and linings, cleans out the clogged-up pores, neutralizes and dissolves the poisonous uric acid and waste matter, that lodge in the joints and muscles and cause those terrible rheumatic pains, and makes the kidneys filter the poison from the blood and drives it out of the system.

Three doses of Croxone a day, for a few days is often all that is ever needed to cure the worst backache or overcome disagreeable urinary disorders, and you can take it with the utmost confidence that nothing on earth will so quickly cure the worst case of kidney, bladder trouble, or rheumatism.

You will find Croxone different from all other remedies. There is nothing else like it. It is so prepared that it is practically impossible to take it into the human system without results. An original package costs but a trifle at any first class drug store. All druggists are authorized to personally return the purchase price if Croxone should fail in a single case.—Advertisement.

Meyersdale Unfortunate to Hospital.

MEYERSDALE, Oct. 29.—Thomas Kilroy, who fell down the steps of his home on Salisbury street about a week ago, and whose condition has been serious, was taken to a Pittsburg hospital on Train No. 15, yesterday afternoon.

At P. & L. E. Safety Meeting.

More than 200 officials and employes of the Pittsburg & Lake Erie railroad, members of the various safety committees discussed plans yesterday at Pittsburg to prevent employes from taking unnecessary risks.

What the Farmer Paid for His Wagon in 1894 and in 1912 Measured in Dollars and in Corn.

Elbert Hubbard in American Economist.

Perhaps you remember the time. It was not so long ago. The papers printed much about the farmers of the west using their corn for fuel. They burned it—burned their corn—for two very good reasons. To begin with, it was cheaper than coal; and to end with, the price of corn was so low that it didn't pay to haul it to market.

In 1894, and for two years thereafter, corn sold in Kansas for 10 cents a bushel. In other words, a man had to raise a bushel of corn for the price of a shave. If a farmer wanted to buy a pound of binder twine he had to sell two bushels of corn to get it.

Today binder twine sells for about 7½ cents a pound. And what is the price of corn? Why, corn is 65 cents a bushel.

Well, back in '94 a farmer bought a farm wagon of a Hutchinson (Kansas) dealer for $60. It was a good wagon, and the farmer took care of it. It pays to treat a good thing well. This makes it better and gives it longer life.

The other day the farmer came back to this same Hutchinson dealer, and said he wanted to buy another wagon just like the one he got in '94.

"It was a good one," he said. "That's why I want another one just like it. How much are you going to charge me for it?"

The dealer rubbed his chin, and passed his fingers through his hair. "Well, now, let me see. It seems to me you paid $60 for that wagon, didn't you?"

"That's right," said the farmer; "$60."

"All right, that same kind of a wagon—a little better, perhaps, for some improvements have been added—that wagon will cost you $75."

"What!" exclaimed the farmer. He was surprised, and began to object, and then wanted to know the whys and the wherefores of the rise in prices.

"Well," said the dealer, "the material, like lumber and iron and steel, has gone up in price, wages have advanced—and it costs me more to buy a wagon now. Maybe the tariff has something to do with it, too."

At the mention of the word "tariff" the farmer went straight up in the air. He began to expound against the theory of the whole thing.

The dealer let him run along for a while and then asked again, "Say, when you bought that wagon from me in '94, I think you paid for it in corn, didn't you?"

"Yes—sure I did," said the farmer; "but what's that got to do with it?"

"Ah—, let me see. Corn was 10 cents a bushel, and you had to give me 600 bushels of corn for that wagon, didn't you?" asked the dealer again.

"Yes, I guess I did," answered the farmer, after recalling in his own mind that corn was selling at only 10 cents a bushel in those days.

"I'll tell you what you do," said the dealer; "bring me in 600 bushels of corn tomorrow, and I'll give you this wagon."

"Well, say, hold on—" began the farmer. The dealer interrupted him in turn. "But that isn't all," he said. "In addition to the wagon, I'll let you and your wife go over to the warehouse and pick out a carriage. Then you go and help yourself to the best six-foot binder in the shop. And—"

"Here, wait a minute—" started the farmer.

"I'm not through yet," said the dealer. "When your wife comes in, I'll let her go to the hardware department and pick out one of the best ranges we've got. And, just for good measure, you tell your wife that she can have enough kitchen utensils to refurnish her kitchen. Now, I'll give you that—and all of that—for 600 bushels of corn. In '94 the same amount of corn got you just the wagon. That's a fair proposition, isn't it?"

The farmer was stunned. He hemmed and hawed, removed his hat, and scratched his head.

"I'll just work this out in figures and show you what you are getting," continued the dealer. "We'll put the wagon down at $75; the self-binder at $125, and that'll get you a beauty; the carriage at $125; the kitchen range at $50, and that certainly ought to be a good one; and the kitchen utensils at $15, and that ought to buy a few. Add these together and you have $390. Figure 600 bushels of corn at 65 cents a bushel and you have $390."

The farmer dug up his $75 for the wagon without saying another word, and motioned to the dealer to join him at the cigar stand for a "smoke."

There is a moral to this little story. It is that—but, there, there, what's the use?

Maintenance of a Microbe.

A country schoolteacher was cashing her monthly check at the bank. The teller apologized for the filthy condition of the bills, saying, "I hope you're not afraid of microbes."

"Not a bit of it," the schoolmarm replied. "I'm sure no microbe could live on my salary."—Lippincott's.

Envy always implies conscious inferiority wherever it resides.—Pliny.

Folly of Tariff Doctrines.

The folly of the tariff doctrines for many years enunciated by Woodrow Wilson must be apparent to every wage-earner in this country. The declaration of his party is as follows:

"We declare it to be a fundamental principle of the Democratic party that the federal government under the constitution has no right or power to impose or collect tariff duties except for the purpose of revenue."

Under that declaration if there should come a time when other nations universally adopt a protective tariff, and it became certain that no industry in this country could survive without protection, our industries would have to perish, because we would have no right or power to protect them from competition with the products of other countries.

Many Democratic leaders are imploring Wilson to recant his utterances. The Hearst newspapers are vociferously declaring that the Democratic platform does not mean what it says. But Wilson, adhering with dogged determination to his life-long free trade theories, is for a revenue tariff only, and declines to be persuaded to abandon that idea.

What the Democratic party, therefore, has got to do before it can win is to explain how it is going to throw protection to the winds and at the same time keep American wages up to the present standard.

The tariff and the emigration exclusion acts are the bulwarks of protection for the world's workers. American consuls tell us that portions of Europe are being enriched, and civilized, by aliens who come to this country, earn a competence and return to Europe. And just as the freedom of the American workman—the influence of it—is liberating the men and women of the world from political bondage, the prosperity of the American workman under tariff protection is liberating the workmen of the world from the debasing wage slavery destructively dominant everywhere except in this country.

Aside from these generalizations, Delawareans should recall local conditions of only a generation ago—of less than that ago. What, but the tariff fostered industries of the country, has made the state one of the most prosperous states of the Union? What influence is it that has turned farms into gardens? What but the tariff abolishes the free trade blight of 1892-96, by the lighting of furnace fires and starting the then paralyzed industries of the country into life?

No Need For a Leader.

The society reporters always speak of a bride being "led to the altar," just as though a bride couldn't find her own way there blindfolded.—Philadelphia Record.

SLEDS OF THE YUKON.

They Are Built to Stand the Hardest Kind of Hard Wear.

The Yukon sled, while not a thing of beauty, is built to stand all kinds of hard wear, or, as the Irishman said, "It will last forever and after that can be used for firewood."

The sled is about eight feet long, is made of any kind of hard wood, lies close to the ground, costs from $10 to $14 and makes a trail sixteen inches in width.

Another pattern is known as the basket sleigh and is to the Yukon sleigh what a three masted schooner is to a coal barge. In length it is from eight to fifteen feet, is made of birch, oak or hickory, cuts a trail twenty-two inches in width, costs from $40 to $200, is raised a foot or more from the runners and in the best examples is lashed together with rawhide.

The basket sleigh, as its name implies, is fitted with a basket, into which the load is placed, and from the back of the basket a pair of handles project, to be used in guiding the sled on the trail. It often happens that a Yukon sled will be fitted with a homemade basket in imitation of its more aristocratic brother.

In very cold weather wooden runners are best, but in ordinary circumstances steel or brass runners are used.—Wide World Magazine.

Corrected.

Wife (during the tiff)—I have suffered every calamity that can befall a woman. Husband (calmly)—Oh, no, you haven't, my dear. You have never been a widow. Wife—You evidently don't understand me. I said "calamity."

5%

on your savings

SEND YOUR DEPOSITS BY MAIL

Pittsburgh Deposit & Title Co.

331 4th AVE., PITTSBURGH, PA.

HOW A BANK ACCOUNT HELPS YOU SAVE.

Money does not slip away so easily when you deposit it in the Bank. You think twice before drawing out money for trifles which you do not actually need.

Your funds, when deposited with this strong banking institution are perfectly safe and receive a substantial rate of interest.

Title & Trust Company

of Western Penn'a.

Connellsville, Pa.

Oldest Savings Bank in Fayette County.

Capital and Surplus $425,000.00.

WE WILL MAIL YOU $1

for each set of False Teeth sent us. Highest prices paid for old Gold, Silver, old Watches, Broken Jewelry and Precious Stones

MONEY SENT BY RETURN MAIL

Phila. Smelting & Refining Co.

ESTABLISHED 20 YEARS

823 Chestnut St., Philadelphia, Pa.

TO DENTISTS

We will buy your Gold Fillings, Gold Scrap, and Platinum. Highest prices paid.

J. B. KURTZ,

NOTARY PUBLIC AND REAL ESTATE.

No. 3 South Meadow Lane.

Connellsville Pa.

JOHNSTON COAL CO.

Are ready to supply you with RUN OF MINE OR LUMP COAL

Call on either Phone.

Bell 523 Tri-State 150.

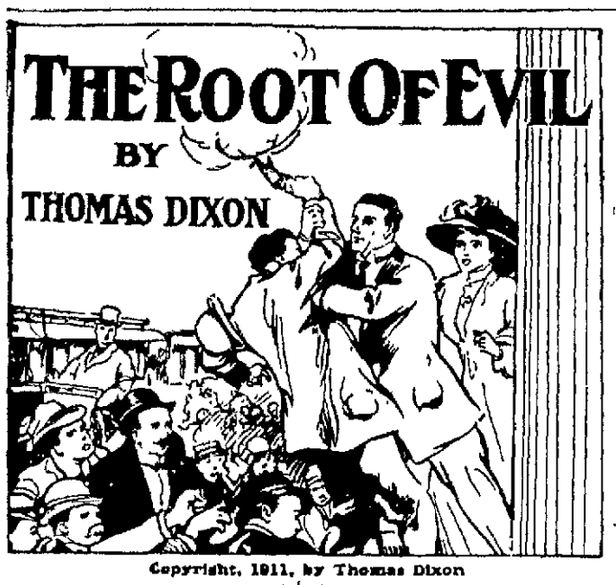

Copyright, 1911, by Thomas Dixon

CHAPTER XX.

The Mockery of the Sun

STUART refused to talk to Nan, went abruptly to his stateroom and spent a night of feverish dreams. His exhaustion was so acute restful sleep was impossible. Through the night his mind went over and over the horror of the moment on that marsh when he had looked into the depths of his own soul and seen the flames of hell.

Between the times of dozing unconsciousness, which came at intervals, he wondered what had become of the two men in that disabled tender. He waited with dread the revelation the dawn would bring. He rose with the sun and looked out of his stateroom window. The bay was a solid sheet of glistening ice. The sun was shining from a cloudless sky, and the great white field sparkled and flashed like a sea of diamonds.

He dressed hurriedly, went into the galley, made a fire and called Nan. He rapped gently on the paneled partition which separated their staterooms. He could hear her low, softly spoken answer as if there were nothing between them.

"Yes, Jim, what is it? Are you ill?"

"No hungry. You will have to help me get some breakfast."

"The cook hasn't come?" she asked in surprise.

There was a moment's hesitation, and his voice sounded queer when he quietly answered.

"No."

In ten minutes she appeared at the door of the galley, her hair hanging in glorious confusion about her face and the dark eyes sparkling with excitement.

"What on earth does it mean, Jim?" she asked breathlessly. "Cal could tell me nothing last night. Why hasn't the cook returned?"

"He may never come, Nan."

"Why, Jim?" she gasped.

"They started to tow us in, and the engine broke down. I think the carburetor probably froze, and they were driven before the wind, helpless. There's a chance in a thousand that they reached an oyster shanty and found shelter. We'll hope for the best. In the meantime you and I will have to learn to cook again for a few days."

"A few days!" Nan exclaimed.

"Yes. The bay is frozen. Our old guide is a good cook, but he's safe in harbor ashore. He had too much sense to venture out last night. He can't get here now until the ice breaks up."

Nan accepted the situation with girlish enthusiasm.

The doctor pronounced the meal better than he had tasted on the trip. Bivens was still in an ugly mood and refused to leave his stateroom or allow any one but the doctor to enter. He was suffering intense pain from his frostbitten fingers and toes and ears and still cherished his grudge against Stuart. He had carefully concealed from both the doctor and Nan just what had occurred between them on the trip that day.

On the second morning after the freeze a light dawned on the little man's sulking spirits. During the night the ice softened, and a strong southerly breeze had swept every piece of it to sea.

It was just 9 o'clock, and Nan was busy humming a song and setting the table for breakfast when Stuart heard the distant drumbeat of a tender's engine. The guide was returning from the shore or the lost tender had come. If it were the guide he would probably bring news of the other men. Stuart called.

"A tender is coming, Nan. Don't come on deck until I tell you."

In a moment he came back down the companionway and spoke in quiet tones.

"It's just as I expected. They are both dead. The guide found them on the marsh over there, frozen."

"The marsh you and Cal were on?" she asked breathlessly.

"Yes. Both of them were kneeling. They died with their hands clasped in prayer."

"And you saved Cal from that!" she gasped and, turning, fled into her stateroom.

He went in to change his clothes and help lift the bodies on deck. Through the paneled wall he heard Nan softly sobbing.

Bivens refused at first to believe the doctor's startling announcement. He hurriedly dressed, came on deck and for five minutes stood staring into the white, dead faces.

Without a word he went below and asked the doctor to call Stuart.

When his old friend entered he took his hand quietly, and for once in his life the little, black, piercing eyes were swimming in tears as he spoke.

"You're a great man, Jim, and what's bigger, you're a good one. If God will forgive me for the foolish things I said and did I'll try to make it up to you, old boy. Is it all right?"

Stuart's answer was a nod, a smile and a pressure of the hand.

When they were back in New York the stirring scenes of Virginia brought Stuart more and more into intimate personal relations with Bivens, and he had taken advantage of the fact to draw away from his wife. He ceased to see Nan alone. Bivens' increasing devotion made this easy, and on Harriet's return from Europe with an engagement as understudy in grand opera his life settled down once more to the steady development of his ideal of service to the common people.

Scarcely a day passed without bringing to the young lawyer some reminder of Bivens' friendship. Two great lawsuits involving the principles on which the structure of the modern business world rested were begun in the federal courts. At the financier's secret suggestion the more important of these was placed in Stuart's hands. Bivens hoped to beat the government in this suit, but in case the people should win he wanted Stuart to have the honor.

Stuart could scarcely credit his ears when Bivens said to him with a chuckle:

"How's your big suit to dissolve the American Chemical company coming on, Jim?"

"We're going to win, beyond the shadow of a doubt!" was the enthusiastic reply.

"If you do, I want you to know, old boy, that I threw that job into your hands."

"What a funny mixture of the devil and the human you are after all. Call

Bivens Stood Staring at the White Dead Faces.

the more I see of you the less I know you. In business you are an oppressor of the weak, cruel and unjust, and yet you are a good husband, a loyal friend and a member of the church."

Bivens smiled cynically.

"Nothing mysterious about it. I came into a world where I found robbery and murder the foundation of our commercial system. I grappled with my enemies, learned the rules of the game and beat them at it."

"And you expect to win in the end?"

"I have won!"

The young lawyer shook his head thoughtfully.

"There's a text our old preacher at home used to ring the changes on that's been burning into my life of late, 'Sin when it is full grown bringeth forth death.'"

As the two men drew thus closer and closer together, Stuart's bearing toward Nan became guarded, and at last their relations strained. She met his new attitude with deep resentment and growing wonder. Her firm conviction was that he had become interested in another woman. From the first she had suspected Harriet Woodman, and had inevitably linked her coming with Stuart's change of feeling.

With the liberal use of money she made the acquaintance of a member of the chorus of the grand opera company who agreed to report to her every movement in Harriet's life.

At the beginning of the season the usual quarreling of the stars gave to the young singer the opportunity of her life, and Nan's friend reported that the little golden haired nobody was suddenly booked to sing the leading role in "Faust" on account of the illness of the star.

Nan, believing Harriet would fail, asked Stuart to spend the evening in her box at the opera—the first time he had allowed himself to be alone with her since their return from the cruise.

"Yes, Nan," he answered quickly, "I'll go with pleasure. A little friend of mine is to sing a great role tonight. I'm so glad you're going. I want you to hear her and help me applaud."

If Harriet should succeed tonight—the thought was suffocating to Nan—tomorrow her name would be on the lips of thousands and a new star would be shining in the musical world!

Stuart took Harriet to the stage door on his way for Nan. As the cab wheeled up Broadway he was in a fever of excitement over the outcome of the night's work.

"It's horribly unfair, little pal, for them to thrust you into such a position with only a few hours' rehearsal!"

"I'm only too thankful for the chance, Jim," she answered.

At the stage door he held her hand in parting and whispered:

"My soul and body will be yours tonight, dearie. Remember that! I've permission from the manager to meet you behind the scenes after the last curtain. Be sure to wait a moment before you go to your dressing room."

"No, I'll see you in my room. I shall be so proud of it—the star's room for one night at least! The maid will show you the way."

"I will be in the Bivens' box, the second from the stage on the right. Don't forget to glance that way, now and then."

A look of pain clouded the fair face, but he could not see it in the shadows, and with a last warm pressure of her hand he was gone.

"I wonder if he does think of me still as a child?" she mused. "I wonder if he never suspects the storm within? Well!—

She smiled triumphantly. "I'll tell him something tonight in my song!"

Nan was not in an amiable mood when Stuart led her to the box in the millionaire's playhouse which New York society built to exhibit its gowns, jewelry and beautiful women.

As the moment for Harriet's appearance drew near, Stuart's nervous tension became a positive agony. The people were in a friendly mood of expectancy. The fact that she was an American girl and from New York was greatly in her favor.

The audience greeted her appearance with a burst of applause and waited for the first note.

Stuart was charmed with the effect of her personality in the character, before she moved. The long, beautiful golden hair, the innocent young face and her simple girlish costume made an instantaneous impression.

With the first sweet note from her throat every fear vanished. She sang simply, quietly, exquisitely, without effort, as a bird sings because the song bubbles from within. A ripple of surprised comment swept the audience and burst into vigorous applause at the close of her song. From start to finish Harriet received a continuous ovation. The audience rose in their seats and greeted her with such a tribute of enthusiasm New York had rarely seen.

When Stuart had fought his way through the crowd and reached the stage he found her alone with her father in her room. Her head was resting on his breast, and he was stroking the fair young forehead with tender, caressing touch.

Stuart turned away from the scene and left them alone for a few moments. He found Nan and asked her to wait for him at the stage door in her automobile until he could give Harriet his congratulations.

She consented with a frown and begged him to hurry.

Her father was still there, and a crowd of musicians, singers and critics were waiting in a group outside to offer their congratulations. She was holding them back until his arrival.

"My glorious little pal!" he whispered, his voice choking with emotion. "I'm the proudest man in the world tonight."

"It's all your work, Jim," she said simply. "You suggested and willed it, and I've made good under your inspiration. I'd rather see the happiness on your face and hear your words of approval than all the applause of that crowd."

He turned and saw Nan standing in the doorway with a curious smile on her flushed face.

"May I, too, offer my congratulations, Miss Woodman?" she asked.

Harriet's little figure suddenly stiffened at the sight of Nan, but at the sound of her friendly voice relaxed and moved to meet the extended hand.

"Thank you, Mrs. Bivens," she replied cordially.

And then Stuart did something that sent a shock through every fiber of Nan's being.

As easily and naturally as a big brother he slipped one of his long arms around Harriet and looked down with frank admiration into her eyes.

"You see, Nan, she's mine. I raised her from a wee little mite. And this was such a cruel and dangerous experiment—she had no chance. It was impossible, but, God bless her, she did it!"

Nan made up her mind instantly to act on a plan that had been vaguely forming and tempting her for the past months. It was her trump card. She had hesitated to play it, but she would do it now without delay.

CHAPTER XXII.

Through Purple Curtains.

WHEN Nan made up her mind she acted with lightning rapidity. She would force Stuart to an avowal of love that would fix their relation beyond disturbance by the little singer. She had too fine a sense of values to permit herself to become entangled in an intrigue.

She could wait and gain in power for the waiting. Her physician had told her that Bivens' days were numbered.

But on one thing she was determined. She must know that Jim loved her still, loved her passionately, madly as she believed he did. But he must say it. She had no difficulty in persuading Bivens to urge Stuart to visit their country estate in the mountains of North Carolina. The doctor had ordered him there to live in the open air.

The young lawyer refused to go at first, but Bivens urged with such pathetic eagerness he was compelled to accept.

It was a warm, beautiful morning the last week in March when he alighted on the platform of the little railroad station on the estate and took his seat beside Nan in her big touring car. The fruit trees were in full bloom, and their perfume filled the air. The hum of bees and the song of birds he had known in his boyhood thrilled his heart.

"It's glorious, Nan!" he exclaimed.

"Your coming makes it perfect, Jim," she answered tenderly.

As the river made a graceful curve Bivens' house swept into full view—a stunning pile of marble 300 feet long, its tower piercing the turquoise sky in solemn grandeur. The stone parapet on which its front wall was built rose in massive strength a hundred feet from the ledge in the granite cliff before touching the first line of the white stones of the house itself.

At the end a formal garden had been built on the foundations of masonry which cost $100,000.

For an hour the car swept like a spirit over the miles of smooth macadam private roads Bivens had built. At each graceful turn his wonder increased at the luxurious outlay of millions.

From each hilltop as the huge gleaming castle came into view from a new angle, revealing its marvelous beauty, he thought with a touch of pity of the shambling figure of the stricken man limping through its halls helpless, lonely, miserable. What strange pranks fate plays with the mighty as well as the lowly! So frail was the broken body now he did not dare risk a cold by taking a ride with his wife.

The machine turned suddenly up a hill and glided through two iron gates opening on the lawn, and the great white chateau loomed before them in a flash of blinding beauty. Stuart caught his breath. He shook hands with Bivens and was shocked to find him so weak.

The little man held his hand with a lingering wistfulness as he looked into his friend's strong face.

"You don't know how rich you are, Jim," he said feebly, "with this hand that grips like iron. I'd give millions to feel my heart beat like yours today."

"You'll get better down here," Stuart answered cheerfully.

"I'm trying it anyhow," he said listlessly. "Make yourself at home, old boy. This house is my pride. I want Nan to show you every nook and corner in it. I wish I could trot around with you, but I can't."

"As soon as you've changed your clothes," Nan said familiarly, "come down to the library and I'll show you around."

Stuart followed the man assigned as his valet to the electric elevator and in a minute stepped out on the fourth floor. He observed with a smile that his room number was 157.

"You see, Nan, she's mine."

"The idea of living in a huge hotel and calling it a home!" he mused, with grim humor. "Room 157—great Scott!"

His hostess showed him first the library. The magnificent room contained more than 40,000 volumes, bound in hand tooled morocco.

"The funny thing, of course," Nan whispered, "is that Cal has never read one of these exquisitely bound books."

"Why on earth did he make this room the most stately and beautiful one in the house?"

"Maybe he didn't!" she laughed. "I'm going to give you a privilege no mere man has ever enjoyed in this house before—I am going to show you my own rooms."

When the tour of inspection had been completed she led him to her own suit, which was located in the southwestern corner, overlooking the magnificent formal gardens with their artificial lake, fountains, statuary and a wilderness of flowers, and farther on over the beautiful valleys of the Swannanoa and the French Broad rivers. Beyond the river valleys rose range after range of mountains.

The magnificence of her bedroom was stunning. Stuart rubbed his eyes in amazement. She had taken herself seriously in the creation of this room, and had spent a round million on its ivory bedstead, its purple and gold velvet hangings, its wonderful carvings.

The picture she made standing in this wonderful room was one that never faded from his memory. The poise of her superb form; the fires that smouldered in the depths of her eyes; the tenderness with which her senses seemed to drink in the daring luxury; the smile that played about her lips joyous, sensuous, cruel!

"It seems all a dream, Nan," he said. "I'll rub my eyes and wake up directly. I thought your New York house a miracle. This is fairyland."

"Perhaps it would be," she said, looking at him a moment through half closed eyes, "if only the prince"—

A look of pain unconsciously clouded his face, and the sentence was not finished.

On the fourth day Nan planned a coaching party to ascend Mount Mitchell, the highest peak in the land of the sky, the highest point of ground that side the Rockies. She had taken this trip with Stuart sixteen years before. She was then but fifteen, and he had just begun to dangle at her heels. She did not tell him their destination.

The party consisted of half a dozen boys and girls whom Nan was chaperoning, Stuart the footman and coachman. The start was made at sunrise. The morning was glorious, the air rich with the full breath of a southern spring.

At the foot of the first hill the coach suddenly stopped beside the banks of the Swannanoa river.

Nan leaped to the ground, drew Stuart with her to the rear of the coach, and raised her arms.

"Lift me up," she cried, laughing.

He placed his hands under her arms and with a leap and a cry of laughter she was in the empty baggage rack.

(To be Continued.)

Dandruff Goes

Falling Hair, Crases, Scalp Itch Vanishes, New Hair Grows Profusely and Becomes Fascinating.

Money Back If It Doesn't.

Don't say "I've read all that before"—just go to your dealer right away, lay down 50c say "I want a bottle of that PARISIAN SAGE that so many sensible people are using." Then take it home and use it as directed and then if you are not satisfied that it is just as advertised take back the empty bottle and your money will be refunded.

"Pretty risky offer" you'll say, not at all, dealers know just what PARISIAN SAGE will do and have the promise of the American makers, the Giroux Mfg. Co., of Buffalo, N. Y., that they will back him up in his strong guarantee. Pretty fair and square offer isn't it?

Mrs. J. G. Franklin, Fulton, Mo., writes: "PARISIAN SAGE eradicates dandruff, cleans the scalp, and makes the hair fluffy and beautiful, also is a good hair grower. I shall continue to use it as long as it gives such perfect satisfaction."

Ask for PARISIAN SAGE Hair Tonic and firmly refuse substitutes. The girl with the auburn hair is on every package and your druggist will tell you that Parisian Sage is a splendid hair dressing free from poisonous lead or other dangerous ingredients. A. A. Clarke guarantees it.—Advertisement.

Molly McDonald

—BY—

Randall Parrish

IT took a lot of nerve for Sergeant Hamlin to throw open the door of that mysterious looking hut. The gang that had abducted Molly would shoot *him* on sight, and it was one man against three. But Molly's life was at stake and "Brick" Hamlin was a noted fighter even in a regiment of fighters—Custer's gallant Seventh.

Of course Molly was saved, but the things that happened first! It *certainly* is a great story which we have secured as our next serial. You'll enjoy it thoroughly.

So do not miss the First Installment

At the Theatres.

A Scene from "The Fortune Hunter."

THE SOISSON.

"EAST LYNNE"

"East Lynne," that beautiful play of social life and of particular interest to women, will be presented by Joseph Kiely's new "East Lynne" company at the Soisson theatre, Thursday, October 31.

Written by a woman, Mrs. Henry Wood, "East Lynne" is one of the few dramas that appeals principally to the fair sex, and has for its leading characters women whose prototypes can be found today in many fashionable drawing rooms. In no play of recent years have the tender passions been so strongly drawn upon for dramatic material as in "East Lynne." Love and sympathy predominate throughout, while selfishness and hatred are important adjuncts to the happy culmination of a story that is brimful of interest.

"THE FORTUNE HUNTER"

Winchell Smith's comedy triumph "The Fortune Hunter," which comes to the Soisson theatre, Friday, November 1, with an admirable company, the play affords an entertainment that carries with it pathos, humor and droll situations that fit snugly together throughout. The story of a city youth who cannot earn his living when thrown on his own resources, and who is sent into the small country town to win the local heiress through his contrasting city airs, education and appearance, from the country swains who have been left in town, is one of logical sequence and plausible theory. Nat Duncan, the fortune hunter, does all the theory his chum predicted. He wins the banker's daughter and leads her to propose marriage to him. But in the working out of the scheme he develops a latent business ability that incites an interest not only in his rehabilitation of the old worn out drug store, which he makes "the finest in the State," but also in his life and rural surroundings. He finds a love, the druggist's daughter that makes him despise the scheme he had been willing to go into when he was 'down-and-out" and his salvation is worked out by that love and "the rules" by which he had lived.

"THE COUNTY SHERIFF."

The scenes of "The New County Sheriff," by Lem B. Parker, are laid in the Far West, where, according to early history strange people coming from everywhere—joined forces, and soon lost their names. There they struggled, laughed, cursed, killed and loved, of one thing only were they certain—they lived. A powerful play with a strong cast. At the Soisson theatre matinee and night, Saturday, November 2.

Keep Your Beauty While You Cook.

Cooking, with its sudden changes from hot to cold, is a strain on beauty; it dries the skin, reddens and coarsens it.

Dusting and sweeping, too, injure the delicate skin. You can overcome this by the use of

WILSON'S FRECKLE CREAM

It will preserve your complexion, clear it without undue bleaching, and restore the radiance and beauty which comes with an active, healthy skin, regardless of age.

Wilson's Freckle Cream is guaranteed to remove freckles and tan or we refund the price.

It will not grow hairs; it is not a "make up." Is fragrant, harmless, and should always be used in connection with Wilson's Fair Skin Soap—50c a cake.

Price 50c, of a mammoth jar for one dollar. At all druggists or on receipt of price, postpaid from The Wilson Freckle Cream Co., Charleston, S. C.

Remember we *positively guarantee* this preparation

WEST PENN PHARMACY.

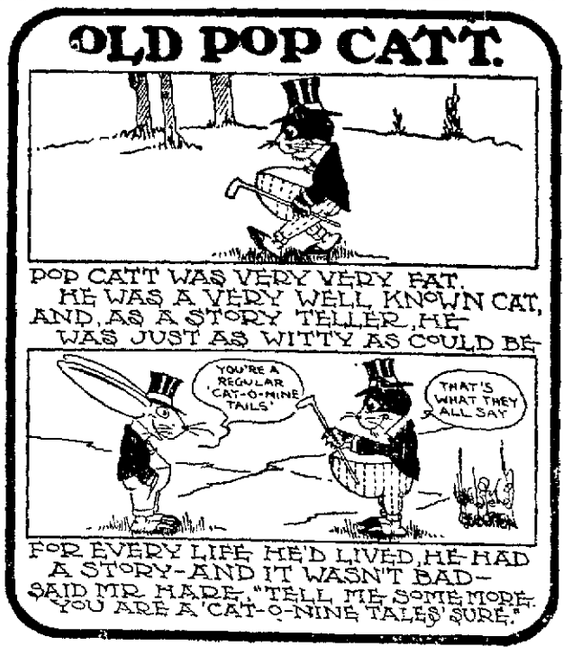

ELECTRIC POWER CHEAPER AT PIT THAN IN STREAM

That Is the Way Certain Virginia Coal Operators Figure It Out.

THE BLACK MOUNTAIN MINES

And Towns Roundabout Will be Operated and Lighted by Electricity Manufactured at a Central Station by Steam Power.

The making of electric power at the mouth of the coal pit, which will ultimately result in a great saving in cost, is the aim in work now being done at St. Charles, Lee county, Virginia, by owners of the Black Mountain coal fields. A central one to furnish power to various mines will be erected at St. Charles. Already seven or eight coal operations in the fields are conducted for the most part by electricity, and next year will probably see that many more. Each mining operation at present has its own power plant. A central plant will effect a great saving in wages and other ways.

The Black Mountain coal men will also manufacture electricity to sell to others. Towns are within easy reach of the field, and figures produced show that electricity can be generated and delivered by the Black Mountain interest at prices lower than it can be produced and profitably sold to the towns.

One of the coal company heads once figured on producing electricity by water power, but found the lowest bid was $650,000 for a dam and plant to produce about 3,000 horsepower. A drought in late summer demonstrated that he could not count on more than 1,000 horsepower in July and August. He turned to steam and found a difference of at least $500,000 in the initial cost of the plant.

Where the owner of the mine sells a dollar for his product the railroad is likely to get a dollar and a half or more for transportation, so fuel for an electric plant ordinarily makes electric production more expensive by that means than by water power. But the Black Mountain coal men figured that fuel at the mouth of the mine would cost them less than $1 a ton, and experts have figured that with coal at less than $2 a ton, electricity can be made more cheaply by steam than by water power. The new plant is being built so that it can be enlarged indefinitely and is to be in operation early in January, turning out several hundred thousand horsepower.

KIDNEYS SELDOM FREE FROM POISON

Clean Them Out and Backache, Sideache and Bladder Troubles Go.

It's mighty close to the truth to say that there are ten thousand apparently healthy people in America today who will have Bright's disease, dropsy or some form of kidney disease within two months.

If you have backache or the slightest suggestion of kidney ills don't take chances. Get a 50 cent bottle of Thompson's Baroma today and give your kidneys a thorough cleaning. They probably need it. If they don't, Thompson's Baroma is a good tonic anyway and will do you good.

Thompson's Baroma is guaranteed by Graham & Co., Connellsville, A. A. Lowe & Co., Scottdale, to cure kidney or bladder disease, no matter how distressing, or money back. Put up in liquid form, is quickly assimilated and goes directly to the seat of trouble. The very first dose will relieve your sick kidneys feel better, but bear this in mind when constipation is present. Thompson's Dandelion and Mandrake Pills should also be used. 25c.—Advertisement.

Theoretical Football Practise

Theoretical practise was given the High School football squad yesterday afternoon by Coach B. B. Smith at the High School building. The first field practise of the week was held at Fayette Field this afternoon.

Halloween Pranks Tabooed by Law

Burgess Samuel Lee of South Connellsville today issued a proclamation prohibiting destruction of property Halloween and the marking of windows with soap, under penalty as prescribed by the borough ordinances.

IF A LAXATIVE IS NEEDED--'CASCARETS'

Gently Cleanse Your Liver and Constipated Bowels While You Sleep.

Take a Cascaret tonight and thoroughly cleanse your Liver, Stomach and bowels, and you will surely feel great by morning. You men and women who have headache, coated tongue, can't sleep, are bilious, nervous and upset, bothered with a sick, gassy disordered stomach, or have backache and feel all worn out.

Are you keeping your bowels clean with Cascarets—or merely forcing a passageway every few days with salts, cathartic pills or castor oil? This is important.

Cascarets immediately cleanse and regulate the stomach, remove the sour, undigested and fermenting food and foul gases, take the excess bile from the liver and carry off the constipated waste matter and poison from the intestines and bowels.

Remember, a Cascaret tonight will straighten you out by morning. A 10-cent box from your druggist means healthy bowel action; a clear head and cheerfulness for months. Don't forget the children.—Advertisement.

Doctors Use This for Eczema

Dr. Evans, Ex-Commissioner of Health, says: "There is almost no relation between skin diseases and the blood." The skin must be cured through the skin. The germs must be washed out, and so salves have long ago been found worthless. The most advanced physicians of this country are now agreed on this, and are prescribing a wash of wintergreen, thymol and other ingredients for eczema and all other skin diseases. This compound is known as D.D.D. Prescription for Eczema.

Dr. Holmes, the well known skin specialist writes: "I am convinced that the D.D.D. Prescription is as much a specific for eczema as quinine for malaria. I have been prescribing the D.D.D. remedy for years." It will take away the itch the instant you apply it.

In fact, we are so sure of what D.D.D. will do for you that we will be glad to let you have a $1 bottle on our guarantee that it will cost you nothing unless you find that it does the work.

J. C. Moore, druggist, Connellsville, Pa., West Penn Pharmacy, Connellsville, Pa., Graham's Drug Store, Connellsville, Pa., J. C. Stouffer, druggist, Scottdale, Pa.—Advertisement.

EMBROIDERED WITH BLUE.

The effect of this dress is of a plain gray panier frock, worn over a tucked old blue chiffon, which shows only at the front and sleeves. The chiffon is exactly matched in color by the velvet girdle and the coarse silk used for the embroidery.

The slash in the front and a smaller one at the neck in the back admit of the dress being put on over the head. The girdle is clasped after being put on.

Boy Lost in Mt. Pleasant.

MT. PLEASANT, Oct. 29.—The Hood family, of West Washington street, was frightened yesterday when the 2-year-old son of Mrs. Arthur McGuigan, of Jeannette, who is visiting his grandparents, Mr. and Mrs. Robert Hood, wandered off to "look the town over." The child was gone three hours and was found in Quarry street with a loaf of bread and 2 cents worth of candy he had bought in Pritttown.

Mine Rescue Car at Johnstown.

Mine rescue car No. 6 of the Federal Bureau of Mines station in Pittsburg, was in Johnstown yesterday, to remain about two weeks for a series of lectures and demonstrations. Miners will be trained in rescue work without cost. They will be taught the use of oxygen helmet and methods of first aid to the injured.

First Aid at Hazel Kirk Mines.

At a meeting of the miners of Hazel Kirk mines Nos. 1 and 2, yesterday, the work of first aid was taken up and a number of teams organized.

Catarrh Cannot Be Cured

with LOCAL APPLICATIONS, as they cannot reach the seat of the disease. Catarrh is a blood or constitutional disease, and in order to cure it you must take internal remedies. Hall's Catarrh Cure is taken internally, and acts directly upon the blood and mucous surfaces. Hall's Catarrh Cure is not a quack medicine. It was prescribed by one of the best physicians in this country for years and is a regular prescription. It is composed of the best tonics known, combined with the best blood purifiers, acting directly on the mucous surfaces. The perfect combination of the two ingredients is what produces such wonderful results in curing catarrh. Send for testimonials, free.

F. J. CHENEY & CO., Props., Toledo, O.

Sold by Druggists, price 75c.

Take Hall's Family Pills for constipation.

(Advertisement.)

Bishop Whitehead 70 Years Old.

A flood of congratulations were received at the home of Bishop Cortlandt Whitehead in Sandy Side, Pittsburg, today, on the occasion of the 70th birthday anniversary. Bishop Whitehead was born in New York City and received his education at Yale College and the Philadelphia Divinity School. He has been at the head of the Pittsburg diocese of the Protestant Episcopal Church for 30 years.

Watch for the opening chapters of our new serial story.

SICK COME TO ME

Results Guaranteed or No Pay For Service

THE PERMANENT AND RELIABLE GRADUATES

All Curable Diseases Treated. Weaknesses and Diseases of Young Men, Middle Aged and Old Men, and Catarrh and Deafness a Specialty. Quick Cures, Cheapest Rates. Treatment Painless and without loss of time from work. Consultation FREE and confidential. LOST VITALITY RESTORED. All Special Diseases Cured or No Pay for Services. No C.O.D. Call Today. Special Diseases under Guarantee.

Patients Pay As Able, or When Cured.

Dr. Barnes, Second National Bank, Uniontown Tuesdays, Thursdays, Saturdays and Sundays. At 108 W. Main St., Connellsville, Mondays, Wednesdays and Fridays.

Bed-Wetting Cured in Ten Days

URI-STOP WILL CURE

Don't Wait for Children to Outgrow the Trouble; Start Them Taking Uri-Stop Today.

Bed wetting is a disease and should be given prompt attention. The wonderful success realized by Uri-Stop seems little short of marvelous and many cures have been effected in Connellsville. Bed wetting is not a local trouble alone, but is a disease embracing the entire urinary system as well as the bladder and kidneys. Uri-Stop is put up in tablet form, pure and harmless. No irritation or harmful action. The effected parts are toned up, invigorated and restored to their normal condition. Can be taken by the most delicate child. Mail orders solicited. Price $1.00.

The Boettiger Chem. Co., Peoria, Ill., are so confident of the curative properties of Uri-Stop that they have authorized their local agent, A. A. Clarke, to refund your money if you are not benefitted after a careful trial.

Soisson Theatre

Friday, Nov. 1.

The East Lynne Amusement Company Presents

The Great Play of A Woman's Wrongs

"East Lynne"

Produced by a New York Company

Prices, 10, 20, 30, 50c.

Seats on sale at Theatre

BILLY SUNDAY

Famous Baseball Evangelist

OPENS A

Six Weeks' Engagement at McKeesport Nov. 3

Want to Read His Sermons?

McKeesport Daily News

Will Print the sermon in full. Special Story and Comment on the Sunday Meetings by Rev. Singleton Neisser, Well-Known Christian Socialist.

Every One is Full of Snappy Sayings

Send 35c for Six Weeks' Subscription to The Daily News, McKeesport, Pa.

THE MODEL STORE—WRIGHT-METZLER'S, IN CONNELLSVILLE.

FORWORD

Advertisements, like political speeches, do not always win votes. Promises in the newspapers is not proof of what's to be found in all stores.

There's nothing in this newspaper truer than these carefully scrutinized announcements over our name.

Attracting people to come to this store, to disappoint them, would be more than folly.

No chances are taken in collecting the merchandise, nor in what is printed about the goods.

The space we occupy cannot be used to back up anything false.

You can buy here with confidence and return unneeded goods with freedom.

Wright-Metzler Company.

RIGHT NOW, IN THE WOMEN'S SECTION, 2nd FLOOR,

A MARK-DOWN

of $29.75, $28.50 and $27.50 Suits for Women and Girls

To $25.00 Each

(Except—those suits in odd sizes we specialize on for stout wearers.)

All Suits Are From Our Own Stock

—are as fresh and clean as when they went into the glass cases the first time this fall. None were bought especially to sell at a reduction, and none belong to that class of goods termed "Manufacturers' samples" — garments carried from Maine to California, crammed into trunks, hauled out two or three times a day for three months and finally gathered in by some merchant and sold as bargains. No, these are not "a remarkable purchase from a traveling salesman"—such clothes have had usage equal to six month's hard wear before the public gets them. These are merely good fashionable suits, bought for this season—some very recently, others about September 1, 1912—and all in a quality you'd expect to find in this good store, fairly priced.

Women's Juniors and Misses' Sizes--89 Models

One model in black, navy and brown, included in this group, is an actual $35 value. It's strictly tailored, of wide-wale winter serge with soft finish. The coat is a four-button style with velvet collar, one breast pocket lined with messaline. The high waisted skirt is a front and back reverse side pleated style. The suit is one of our best tailored models. The price is remarkable. The other suits at **$25.00** are actual $29.75, $28.50 and $27.50 kinds.

You may choose:

Several shades of brown; Taupe; Shades of grey; Two-tone effects; Black; Ruby and odd tones.

Men's wear serges; Bedford Cord; Diagonals or wide wale; Cheviots; Boucle Worsteds; Imported Zibeline; A variety of mixtures.

Strictly tailored styles, cut away models, Norfolk effects. Elaborate trimmings, or no trimming. Straight fronts—all tasteful, new.

With the arrival of New Suits, Coats, Waists, Dresses, Children's wear, etc., our lines have never been more complete this season.

Fair Notice

Next Wednesday and for ten days, a sale of

Blankets
Comforts
Hosiery
Underwear
Gloves

in the dry goods store—domestic section. Prices will be such that what you can put off buying until then, may be purchased at a good saving.

A Sale---

Next Thursday morning, in the carpet room, sixth floor, of one hundred solid oak, mission style.

Tabourettes

one style, with round top, 12 inches across and 18 inches high, worth fifty cents for..... **29c**

The other style, 19 in. high, with square top, 12x12 inches, worth 75c, for..... **48c**

Window display Tuesday.

New Black Suitings For Fall

Are Unpacked Today.

(Dry Goods store.)

Monday and Tuesday Sale

(Men's Clothing Store.)

Wash Suits at $1.00—Worth to $2.00. Heavy cotton materials in plain colors and striped effects, in sizes 2 to 9 years.

Boys' Cloth Suits at $1.95—Worth to $6.50. Sizes 10 to 16 years. Knickerpants, double-breasted coats. Heavier weight summer suits in light and dark colors.

Winter Suits at $4.00—Worth $5.00. Two pairs of Knicker pants. Dark colors—two patterns, all sizes. Guaranteed all wool. Other suits **$2.50** to **$14.00**. Serge **$5.00 to $12.00**. Elk. Jr., suits, with cap to match, **$5.00**. Norfolk suits **$3.00 to $10.00**.

Choice Stock of

Boys' Polo Coats, 2½ to 8 years, and longer models 7 to 17 year sizes, **$3.50 to $10.00**. Chinchilla, fur collar, Kersey cloth and fancy mitures.

Pull Down Caps 50c—and fur caps—round, with turn under ear lugs $1.00. Sweaters at $1.00, in grey—boy's sizes.

Wright-Metzler Co.

IF THIS IS YOUR BIRTHDAY.

Risks are unlucky for you and a steady course is best. Some anxiety about money will trouble you and you should avoid disagreements with those in power, especially if in employ.

Those born today will have headstrong dispositions, which will get them into trouble, but they will have strength of mind and intelligence, and need only to control and guide themselves in order to succeed.

Last Speech in Chicago.

Governor Thomas R. Marshall of Indiana, Democratic candidate for vice president, will close his campaign in Chicago on October 31.

Henry George, the Single Tax exponent, died suddenly in New York, October 29th, 1897. His principles still survive among his followers.

A SMALL SINGLE TAX

is all you have to pay us for our services. Our way of estimating is to figure the actual cost of a building and then add a moderate profit for ourselves.

IF YOU GET LOWER FIGURES

than ours, better protect yourself before accepting them. We know of nobody who can do first class work lower than we.

Connellsville Construction Company,

402 First National Bank,

CONNELLSVILLE, - - - PA.

MONEY TO LOAN!

We will loan you any reasonable sum from $10.00 up on your Furniture, Piano, Horses or Wagons—security stays in your possession. Salary loans to holders of permanent positions—no publicity. Loans can be repaid in weekly or monthly installments. RATES—We save you a few dollars on every loan. Get our rates and those of others and be convinced. Our agent is in Connellsville daily. Write or phone us and he will call on you. We will loan to you regardless to what you do.

HOME CHATTEL LOAN COMPANY

Room 2, Fayette Title & Trust Building

P. O. Box 67. Bell Phone 774. Uniontown, Pa.

Furs Madame Furs

Don't wait with your Furs. I do all kinds of Fur work. Also new Fur garments made to order, any style.

M. MICHALSON

Furrier and Designer, Phone Tri State 774 W. Title & Trust Bldg., Connellsville, Pa.

DO IT NOW—SUBSCRIBE FOR THE COURIER.